



Pelco Products, Inc. is a centrally located, Oklahoma based, family-owned business specializing in designing, engineering, manufacturing and distributing the finest traffic and utility products. Utilizing the latest in technology and streamlined manufacturing, Pelco offers a broad range of utility products ranging from capacitor bank junction boxes to Copper Safe[®] theft deterrent doors. As an ISO 9001 certified company, Pelco is dedicated to meeting the needs of our customers while adhering to regulatory requirements based on quality management principles.

Equipment Mounts

Various utility equipment mounts are offered by Pelco, including conduit stand-off brackets, cutout arrester mounts, transformer mounts, and meter mounts.

Arm & Pole Products

Pelco manufactures davit arms, lighting arms, and luminaire clamps, as well as round, tapered, and fluted poles, in multiple sizes. Various hand hole covers, pole caps, and bases are also available.

Capacitor Bank Products

Pelco offers a wide variety of junction box assemblies, weather-resistant and pre-wired. Various configurations are available with 6 or 4-jaw meter bases, transformer cables, sensor cables, and Mil-Spec connectors.

Theft Deterrent Products

“Copper Safe” theft deterrent products are Pelco’s solution to copper theft and vandalism. Pelco’s cable retainers, hand hole covers, and base doors prevent unnecessary expenses to a community.

Foundation Anchors

Pelco’s power-installed foundation anchors provide an economic advantage over traditional methods by reducing labor cost, equipment, material, and time. Various sizes are available.

Lighting Solutions

Pelco offers a variety of lighting fixtures, customized for specific requirements. Pelco can also provide various poles, bases, and anchors for mounting the lighting fixtures.

Special Applications

Pelco Products, Inc. has always strived to provide the industries best source for products that fill special and unique mounting applications. Our design and engineering capabilities have resulted in hundreds of products that, over the years, have solved mounting problems for customers all over the world. If you do not find the product you need in our standard catalog, contact Pelco Products, Inc. We may have an existing product to meet your needs.

PRODUCT INDEX

PART NUMBER SYSTEM

COATINGS

TERMS AND CONDITIONS

SHIPPING NOTICE

WARRANTY

PRODUCT SECTIONS U1 - U6



BRACKETS & EQUIPMENT MOUNTS..... U 1

Stand-off Brackets, H-Bars & Conduit Straps,
Utility Mounting Brackets, Cutout Arrester Mounts,
Transformer Mounts, Meter Mounts,
Banding Components, Banding Brackets

ARM & POLE PRODUCTS..... U2

Davit Arms, Luminaire Arm Clamps, Pole Caps,
Hand Hole Covers

CAPACITOR BANK PRODUCTS U3

Junction Boxes, Meter Bases, Cable Assemblies,
Wiring Harness

THEFT DETERRENT PRODUCTS U 4

Cable Retainers, Copper Safe® Base Doors,
Copper Safe® Hand Hold Covers

BASES & FOUNDATION ANCHORS U 5

Foundation Anchors, Anchor Bolt Cages, Anchor Bolt Sets,
Transformer Bases, Plastic Replacement Doors,
Conduit Topper, Anchor Bolt Template

LIGHTING SOLUTIONS U 6

VersaPole™, Luminaires, Lighting Arms, Poles, Bases,
Banner Bracs, Flag Mounts

Following is a typical example of how to construct a unique part number for ordering. Options such as length, coating, etc., should be indicated by filling in the blank boxes with specific information as shown below. All part numbers should consist of the base part number and at least a finish or coating suffix.

Example:

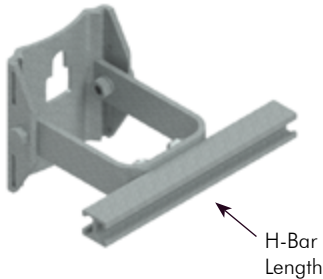

Conduit Stand-Off Bracket
w/ 6" Stand-Off & H-Bar, Alum

H-Bar Length Coating

SP-6060 - 12 - PNC

06=6" PNC=Process No Color
09.5=9-1/2" P_ =Paint
12=12"
24=24"

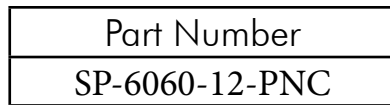

H-Bar Length —┐
 └─ Coating

Conduit Stand-Off Bracket
w/ 6" Stand-Off & 12" H-Bar, Alum

- Pelco's standard utility products with typical options are shown in this catalog. Special options are often available upon request.
- State Specials are not included in this catalog.
- All information is assumed to be correct at the time of printing. For the most up-to-date information, please check Pelco's online catalog at www.pelcoinc.com

CODE	COATING
PNC	Process No Color
BOX	Black Oxide
BRS	Brass
CRM	Chrome
EC1	E-coat Black
GLV	Galvanized
ZN1	Zinc Bright
ZN2	Zinc Yellow
P_ _	Paint (add color #)

POWDER COAT STANDARD COLORS	
P30	Automatic Green
P33	Gloss Black
P34	Flat Black
P36	New York State Green (forest)
P38	Louisiana Green
P39	Bronze
P40	Silver (w/ clear top coat)
P59	Textured Black
P67	Ansi Gray

POWDER COAT SPECIAL COLORS (SUBJECT TO SPECIAL SETUP CHARGE)	
P35	Iron Gray
P37	Epoxy Matte Gray Primer
P45	Super Wet White
P48	Gray Primer (zinc rich)
P62	MDC Gray
P64	KOMO Bronze

WET PAINT STANDARD COLORS	
P04	Gloss Black
P05	New York State Green (forest)
P06	Automatic Green (dark green)
P22	Gloss White (industrial enamel)
P17	Platinum

Note:

Pelco can match your custom colors.

Please provide the following and contact Pelco for pricing.

- For custom powder: RAL number or paint chip.
- For wet paint: Federal Standard 595 paint code or paint chip.

Special setup and paint charge will apply.



PAYMENT TERMS

Net 30 Days.

A 1½% per month (18% APR Service Charge) will be assessed on invoices whose payment has not been received within 45 days.

CREDIT CARD TERMS

We accept American Express, Mastercard, Visa, and Discover. A service fee of 3% will be added to all invoices. Credit Card will be charged prior to shipment.

CREDIT HOLD

Accounts over 90 Days will be placed on credit hold and remain so until brought current including Service Charges. Orders on credit hold will be pulled from production and will only be rescheduled for shipment after release from credit hold.

MINIMUM BILLING

A \$20.00 Minimum Service Charge will be assessed to each order for \$50.00 or less.

F.O.B. POINT

Edmond, Oklahoma unless otherwise quoted.

PRICING

As stated in Price Schedule, *prices are subject to change without notice.*

QUOTATIONS

Pricing on quotations is firm for 30 days from date of quotation unless otherwise indicated. Please reference quotation when ordering.

CANCELLATIONS

Orders cancelled for stock items will be assessed at a minimum of 10% of net value.

Orders cancelled for special or non-stock items will be assessed at a minimum of 20% of net value.

CUSTOMER PICK UP

Customer pick up requests will be accommodated. A 10% service charge will apply if not picked up within 30 days of notification of completion of order.

SHIPMENT & DELIVERY

Pelco is very diligent in selecting the most competent and economical carrier. However, upon written request Pelco will use a carrier of your specific choice. See Shipping Notice, in the Reference Section of this catalog, for shipment specifics and freight claims.

Pelco's Freight Allowed Policy varies per product category. Our standard policies are as follows:

Aluminum and Steel brackets/equipment mounts are freight allowed with the purchase of 144 pieces or more.

Capacitor Bank Products are freight allowed with a purchase of \$5000.00 or more.

Foundation Anchors are freight allowed with quantities of 36 pieces or more. Foundation Anchors must be purchased in bundles of four. Mixed part numbers are permitted as long as each part number is divisible by 4.

Theft Deterrent products are freight allowed in quantities of 100 or more of a single part number.

RETURNED GOODS

In order to expedite handling, written authorization must accompany all returned goods. Upon request, a Returned Merchandise Authorization (RMA) will be issued and must be used. Use this RMA as a packing list when returning a shipment. A restocking fee plus freight charges shall be assessed against the return of goods unless return of goods was due to an error of Pelco.

REQUESTS FOR CERTIFICATIONS

Representative material test reports are available on request for most Pelco products. If your order contains materials that require lot or heat treat number traceability, or if the materials must be of domestic origin, those requirements must be clearly stated at the time your order is placed.



COPY OF SHIPMENT NOTICE INCLUDED WITH EACH SHIPMENT

NOTICE

SHIPMENTS MADE WITH FACTORY AS F.O.B. POINT

-CARRIER HAS ACCEPTED SHIPMENT IN GOOD CONDITION-
LOST OR DAMAGED GOODS ARE THE CARRIER'S RESPONSIBILITY in all shipments of this type.

PELCO'S Responsibility For This Shipment Has Now Ceased.

CHECK YOUR SHIPMENT CAREFULLY WHEN DELIVERED to see that it is in good order and received complete. When packages check short or are in bad condition, have the Carrier's agent make notation of this fact in detail on the freight bill or express receipt and then require that he sign it.

LOST OR DAMAGED GOODS ARE THE CARRIER'S RESPONSIBILITY in all LTL (less than truckload) shipments. In TL (truckload) shipments, the Carrier is responsible for damage to exposed surfaces of the goods (top and ends) caused by collision with other vehicles or objects when the Carrier is negligent, and by loading other freight on or against Pelco goods. When the trailer itself shows evidence of fresh damage, call at once for inspection of the contents just as though it were an LTL shipment.

CONCEALED LOSS OR DAMAGE DISCOVERED AFTER DELIVERY of shipment must be reported to the delivering Carrier upon discovery, and in any event within 15 days after receipt. Hold goods, containers, and packing materials in exact condition as found for inspection by the Carrier. An inspector for the Carrier should call within 48 hours. If nothing is heard in that time, notify them by registered mail and get a receipt. The Carrier will issue an inspection report and give you a copy which must be used to support your claim.

FAILURE TO COMPLY WITH ANY OF THE FOREGOING REGULATIONS IS REGARDED AS INDICATING COMPLETE DELIVERY OF FREIGHT IN GOOD CONDITION.

Make Your Claim Promptly
Carrier Will Not Consider a Claim Unless Presented Within 9 Months After Receipt of Shipment.

IMPORTANT!

DO NOT DEDUCT THE AMOUNT OF LOSS OR DAMAGE from Pelco invoice while awaiting adjustment of a claim, as we can not guarantee safe delivery for actions beyond our control.

Please do not return goods to Pelco or instruct Carriers to return goods without first securing written authorization and shipping instructions.

SHIPMENTS MADE WITH DESTINATION AS F.O.B. POINT

-CARRIER HAS ACCEPTED SHIPMENT IN GOOD CONDITION-

CHECK YOUR SHIPMENT CAREFULLY WHEN DELIVERED to see that it is in good order and received complete.

When packages check short or are in damaged condition, have the carriers agent make notation of this fact on the freight bill or express receipt, and then require that he sign it.

Check your shipment immediately to make sure the contents agree with the Pelco packing list enclosed and to determine if any damage has occurred during transit.

Any shortages and or concealed damages MUST be reported to Pelco within 10 DAYS.

FAILURE TO COMPLY WITH THE FOREGOING IS REGARDED AS AN INDICATION THAT YOUR SHIPMENT HAS ARRIVED IN SATISFACTORY CONDITION AND THAT IT IS COMPLETE AS SHOWN ON OUR PACKING LIST.

Please do not return damaged goods to Pelco without first securing authorization and shipping instructions.

Pelco will make every effort possible to effect prompt correction of any short or damaged goods when claims are made within these guidelines.



320 W. 18th
Edmond, OK 73013
(405)340-3434 FAX:(405)340-3435



WARRANTY

General: All statements, technical information and recommendations contained in Pelco Product Brochures and Bulletins are based on tests Pelco believes to be reliable. However, the accuracy or completeness thereof is not guaranteed and the following is made in lieu of all warranties, expressed or implied:

Limited Warranty: Pelco's only obligations shall be to replace such quantity of the product proven to be defective.

Repair or replacement of any product will be made at Pelco's facilities. The extent of repair or replacement is at Pelco's discretion. Transportation to and from Pelco's facilities is the responsibility of the buyer.

Pelco shall not be liable for injury, loss or damage direct or consequential arising out of the use of, or the inability to use the product. Before using, user shall determine the suitability of the product for his intended use, and assumes all risk and liability whatsoever in connection therewith. No statement or recommendation not contained herein shall have any effect unless in an agreement signed by the officers of Pelco Products Inc.

Warranty Period: Unless otherwise noted, standard product warranty is 12 months from date of shipment.

Contact Pelco for complete warranty details and exclusions.

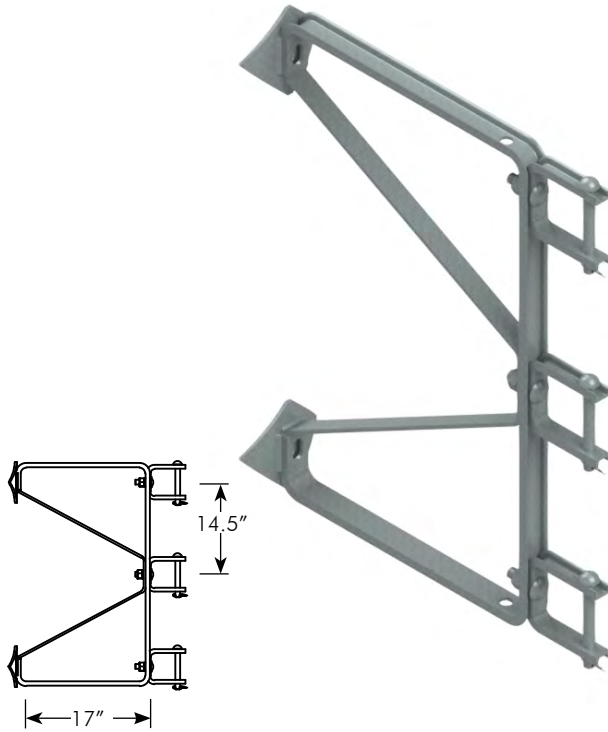

Stand-off Bracket, 18"
Galvanized Steel
For Triple Conduit Mount

SP-6275-GLV

Triple mount conduit holder for wood pole. Supplied with three U-Channel brackets. Galvanized steel.

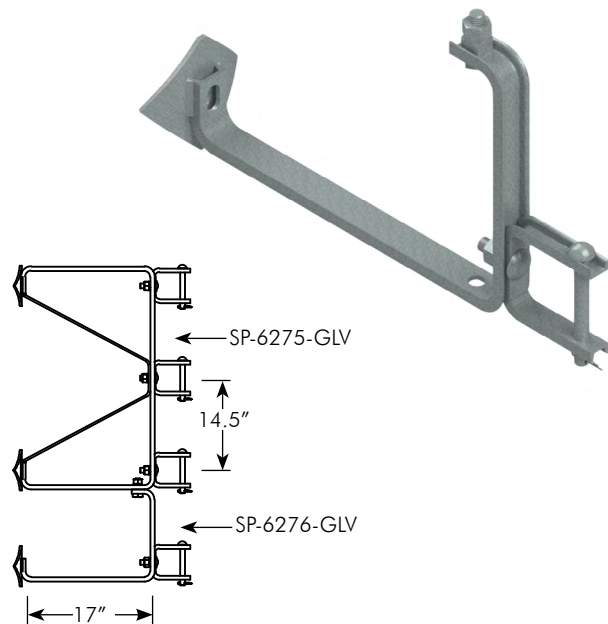

Stand-off Bracket, ADA
Galvanized Steel

SP-6276-GLV

Used when a 4th conduit holder is required, by adding to the bottom of the SP-6275 Stand-off Bracket. Supplied with one U-Channel bracket. Galvanized steel.

Note: 1. Steel brackets are hot dipped galvanized per ASTM A123.
 2. All assemblies are supplied standard with galvanized fasteners.





Stand-off Bracket, NE Galvanized Steel For Single Conduit Mount

SP-6277-GLV

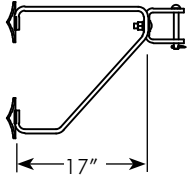

Single mount conduit holder for wood pole. Supplied with one U-Channel bracket. Galvanized steel.

- Note: 1. Steel brackets are hot dipped galvanized per ASTM A123.
2. All assemblies are supplied standard with galvanized fasteners.



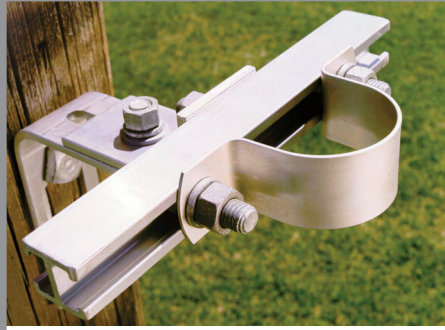

Shown with a preformed conduit strap.

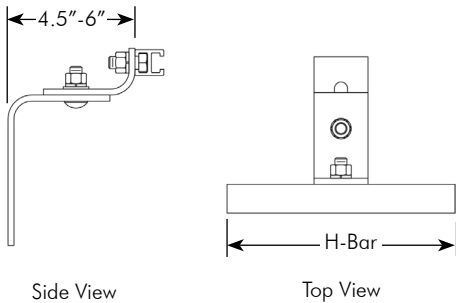

Conduit Stand-Off Bracket, w/ Adjustable Stand-Off & H-Bar, Alum

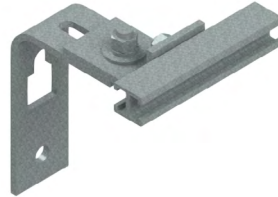

H-Bar Length
SP-6042 - - PNC

Blank=None
06=6"
09.5=9-1/2"
12=12"
18=18"
24=24"
36=36"

This bracket is for mounting 1" through 6" conduit and can adjust from a 4-1/2" to 6" stand-off. Available with various H-bar lengths which capture 1/2" bolt heads. Mounts to the pole with 5/8" thru-bolt or 1/2" lag screw. (not supplied).



Shown with a preformed conduit strap.

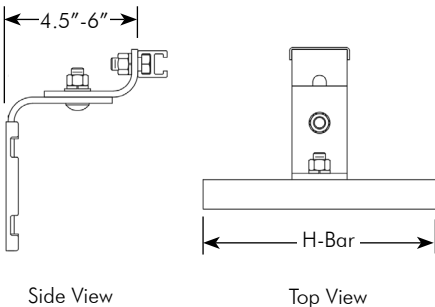

Conduit Stand-Off Bracket w/ Adjustable Stand-Off & H-Bar, Alum for Wood, Steel, or Concrete Poles

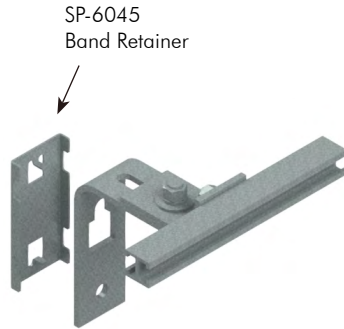

SP-6045
Band Retainer

H-Bar Length
SP-6046 - - PNC

Blank=None
06=6"
09.5=9-1/2"
12=12"
18=18"
24=24"
36=36"

For mounting 1" through 6" conduit and can adjust from a 4-1/2" to 6" stand-off. Available with various H-Bar lengths which capture 1/2" bolt heads. Mounts to the pole with 5/8" thru-bolt, 1/2" lag screw, or 1/2" banding material (*not supplied*).

- Note: 1. All assemblies are supplied standard with galvanized fasteners.
2. See page U1-9 for Preformed Conduit Straps.
3. See page U1-26 through U1-28 for banding products.





Shown with a preformed conduit strap.

Conduit Stand-Off Bracket w/ 6" Stand-Off & H-Bar, Alum for Wood, Steel, or Concrete poles

H-Bar Length

SP-6060 - - PNC

Blank=None

06=6"

09.5=9-1/2"

12=12"

18=18"

24=24"

36=36"

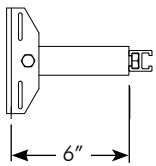
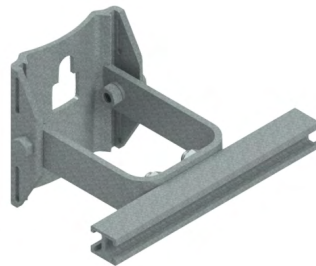

Side View

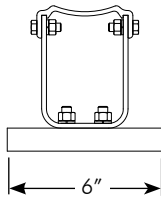

Top View

A multi-purpose bracket with a 6" stand-off for mounting 1" through 6" conduit. Available with various standard H-bar lengths which capture 1/2" bolt heads. Mounts to the pole with 5/8" thru-bolt, 1/2" lag screw, or 1/2" banding material (not supplied).

- Note: 1. All assemblies are supplied standard with galvanized fasteners.
2. See page U1-7 for Preformed Conduit Straps.
3. See page U1-26 through U1-28 for banding products.



Conduit Stand-Off Bracket, Galvanized for Wood Poles, 1-1/4" x 1/8" Steel



Conduit Size
 SP-6273 - - GLV

- 02=2"
- 03=3"
- 04=4"
- 05=5"
- 06=6"

For mounting 2" through 6" conduit. Bracket has 9/16" diameter holes for mounting to pole.

Conduit Stand-Off Bracket, Galvanized 2" Channel x 6" stand-off, Steel

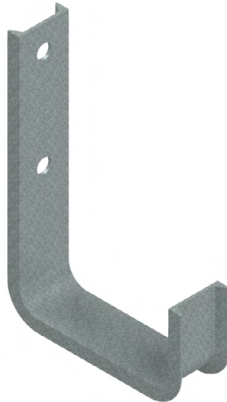

SP-6347-GLV

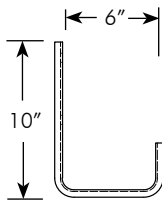

2" galvanized steel channel with a 6" stand-off for mounting conduit. Bracket has two 9/16" diameter holes for mounting to pole.

- Note: 1. Steel brackets are hot dipped galvanized per ASTM A123
 2. All assemblies are supplied standard with galvanized fasteners.



Conduit Stand-Off Bracket, Galvanized for Wood Poles, 1-1/2" x 1/8" Steel



SP-6176-GLV

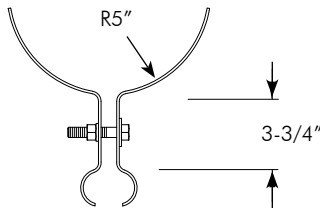

Two-piece galvanized steel bracket for mounting 1-1/4" conduit on Class 1 through Class 6 wood distribution poles. Provided with 1/2"-13NC hex hd bolt and hardware. Bracket has 5/8" diameter holes for mounting to pole.

Conduit Stand-Off Bracket, for Wood Poles, 2" x 1/4" Alum

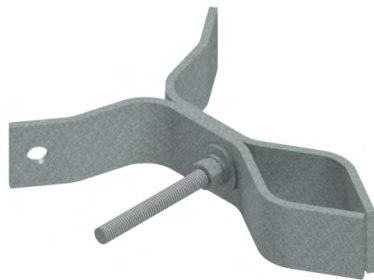

SP-6345-PNC

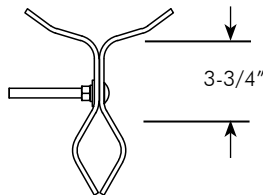

Two-piece aluminum bracket for mounting 1-1/4" conduit on Class 1 through Class 6 wood distribution poles. Provided with 1/2"-13NC carriage bolt and hardware. Bracket has 5/8" diameter holes for mounting to pole.

- Note: 1. Steel brackets are hot dipped galvanized per ASTM A123
2. All assemblies are supplied standard with galvanized fasteners.





2-Way Standard H-Bar, Alum Captures 1/2" Bolt Heads

H-Bar Length
 SP-6025 - - PNC

- 06=6"
- 09.5=9-1/2"
- 12=12"
- 18=18"
- 24=24"
- 30=30"
- 36=36"
- 48=48"
- 60=60"



SP-6025
 Standard H-Bar



SP-6048
 Offset H-Bar

2-Way Offset H-Bar, Alum Captures 1/2" & 5/8" Bolt Heads

H-Bar Length
 SP-6048 - - PNC

- 06=6"
- 09.5=9-1/2"
- 12=12"
- 18=18"
- 24=24"
- 30=30"
- 36=36"
- 48=48"
- 60=60"

Extruded aluminum H-bars can be used for a variety of mounting applications and can be ordered in various standard lengths. The standard 2-way H-bar is designed to capture 1/2" bolt heads. The offset 2-way H-bar is designed to capture 1/2" and 5/8" bolt heads.

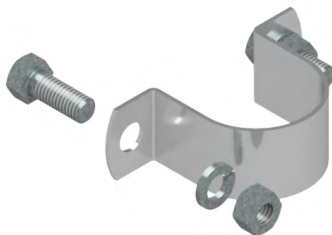

Preformed Conduit Strap, Alum 0.09" x 1-1/2" Alum w/ 1-1/4" Long Bolts

Conduit Size
 SP-6027 - - PNC

- 1=1"
- 1.5=1-1/2"
- 2=2"
- 2.5=2-1/2"
- 3=3"
- 4=4"
- 5=5"
- 6=6"

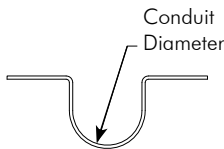

Preformed Conduit Strap, Alum 0.09" x 1-1/2" Alum w/ 2" Long Bolts

Conduit Size
 SP-6049 - - PNC

- 1=1"
- 1.5=1-1/2"
- 2=2"
- 2.5=2-1/2"
- 3=3"
- 4=4"
- 5=5"
- 6=6"

Preformed 0.09" x 1-1/2" straps available for 1" through 6" conduit. Each strap comes complete with (2) each galvanized hex head bolts, split lock washers, and hex nuts. Available with 1-1/4" or 2" long bolts.

Note: 1. All assemblies are supplied standard with galvanized fasteners.





**Switch Mounting Bracket,
Galvanized
4-1/2" x 1/4" Steel
for Wood Poles**

SP-6019-GLV

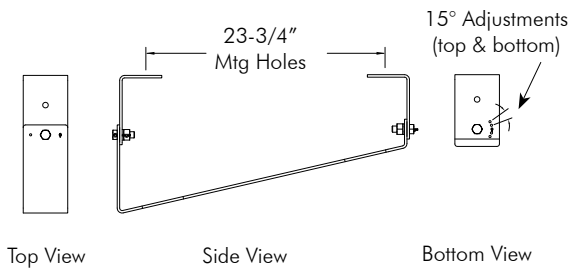

Three-piece galvanized steel mounting bracket. Designed to mount fuse and disconnect switches to a wood pole. Four adjustments on top and bottom in 15° increments.

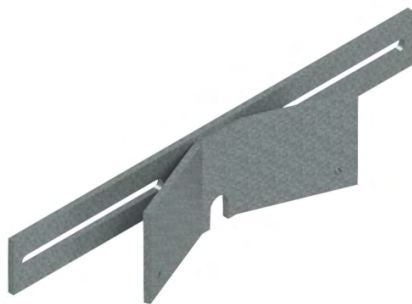

**Meter Mounting Bracket,
Galvanized
for Wood Poles
3/16" Steel w/ 5/16" Slots**

SP-6029-GLV

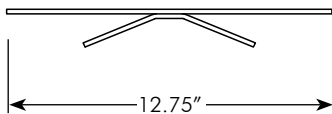

Steel bracket for mounting meter base on wood pole. Galvanized after fabrication.

- Note: 1. Steel brackets are hot dipped galvanized per ASTM A123
2. All assemblies are supplied standard with galvanized fasteners.



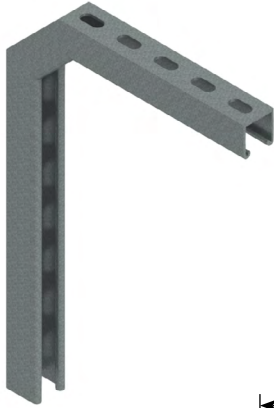

**Wire Protector Bracket,
 Galvanized
 1.67" x 1.65" x 1/4" Steel
 for Wood Poles**

SP-6279-GLV

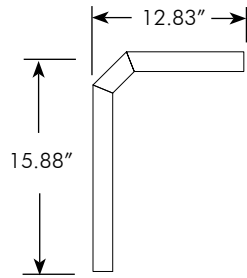

Protects the wire by running it inside the channel so it is not visible, acting as a theft deterrent.



**Meter Loop Cabinet Bracket,
 Galvanized
 for Wood Poles
 1/8" Steel w/ 17/32" Slots**

SP-6175-GLV

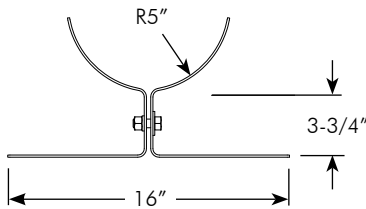

Two-piece galvanized steel mounting bracket. Designed to mount cabinet to Class 1 through Class 6 wood distribution poles. 5/8" diameter holes for mounting to pole.

Note: 1. Steel brackets are hot dipped galvanized per ASTM A123
 2. All assemblies are supplied standard with galvanized fasteners.



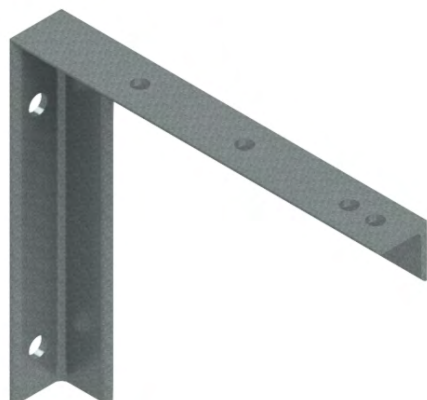

**Wall Bracket, Horizontal Support,
Galvanized Steel
for Transformer Vault
2" x 2" x 1/4" Angle
w/ (4) 9/16" & (2) 11/16" Holes**

SP-6253-GLV

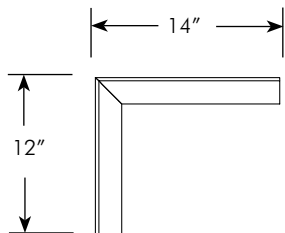

Used as a horizontal support in transformer vaults.
Galvanized after fabrication.

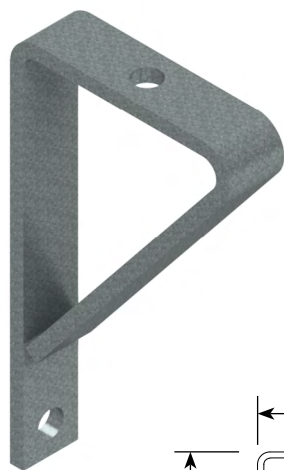

**Cutout Mounting Bracket,
Galvanized Steel
1-1/2" x 3/8" w/ (2) 11/16" Holes**

SP-6004-GLV

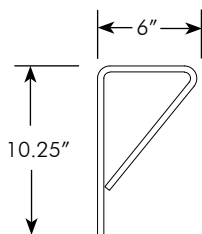

Attaches to the A26 vertical support brace to
provide a point of attachment for cutouts on a 17'
2 pole platform bank. Three brackets required per
station. Galvanized after fabrication.

Note: 1. Steel brackets are hot dipped galvanized per ASTM A123



**Mounting Bracket, Steel
for Group Operated Switch
7" Channel x 16" w/ (4) 11/16" Holes**

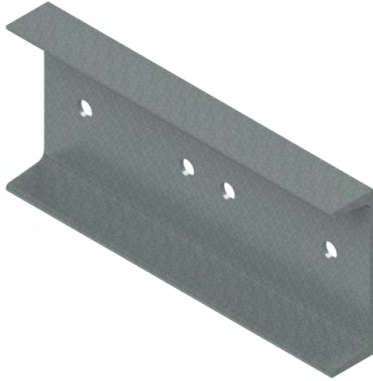

SP-6132-GLV

Group operated switch mounting.
Galvanized after fabrication.

**Feeder Arm Assy, Twin
Galvanized Steel
for 3-1/2"-5" Dia Pole**



SP-6248-GLV

Galvanized after fabrication.

Note: 1. Steel brackets are hot dipped galvanized per ASTM A123

Angle Brace, Galv Steel for Wood Crossarm 1-1/2" x 1-1/2" x 1/4" w/ 9/16" & 11/16" Hole



SP-6260-GLV

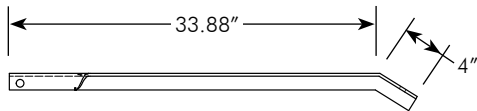

Angle brace for wood crossarm.
Galvanized after fabrication.

Bracket, Backup Battery Mount Steel, Galv



SP-6389-GLV

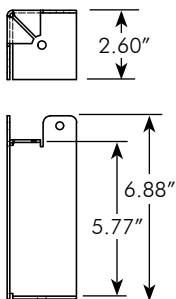

Galvanized after fabrication.

Note: 1. Steel brackets are hot dipped galvanized per ASTM A123



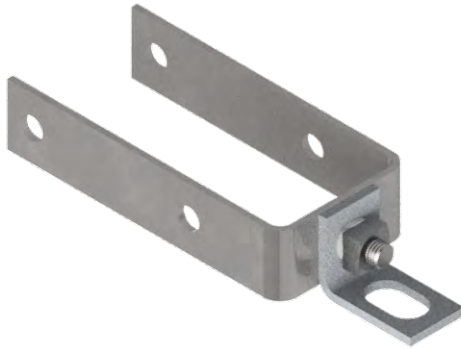

**Bracket Assembly,
Cross Arm Take Off
for Service Drops,
Steel, Galv**

SP-6385-GLV

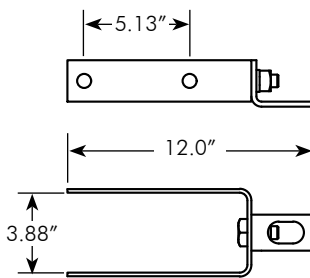

Galvanized after fabrication.

- Note: 1. Steel brackets are hot dipped galvanized per ASTM A123
2. All assemblies are supplied standard with galvanized fasteners.

This page is intentionally left blank.

Bracket Assembly, Single Spool Steel, Galv

SP-6377-GLV

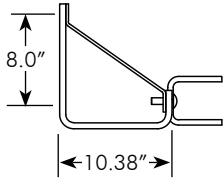

Galvanized after fabrication.

Secondary Rack Assembly, 3-Spool Steel, Galv

SP-6378-GLV

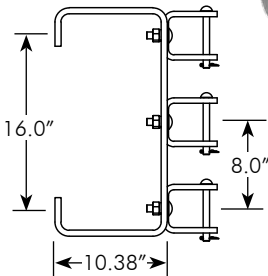

Galvanized after fabrication.

Note: 1. Steel brackets are hot dipped galvanized per ASTM A123
 2. All assemblies are supplied standard with galvanized fasteners.



Secondary Rack Assembly, 4-Spool Steel, Galv

SP-6379-GLV

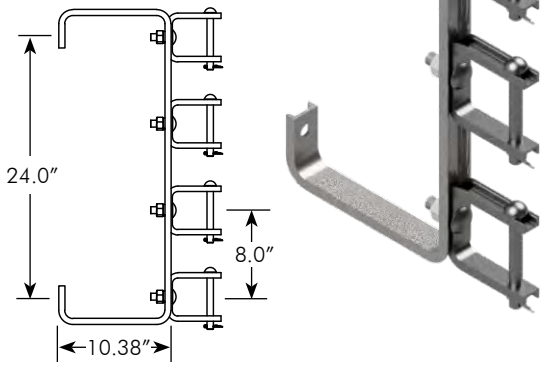

Galvanized after fabrication.

- Note: 1. Steel brackets are hot dipped galvanized per ASTM A123
2. All assemblies are supplied standard with galvanized fasteners.



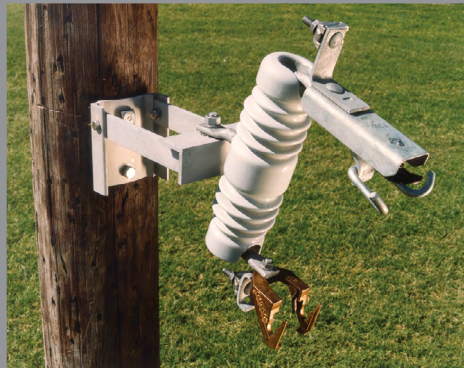

Shown with terminator.

Bolted Equipment Mount, Alum Single-Phase, Single Mount

Insulator Pad
 SP-6057 -  - PNC

BP=Bent
 SP=Straight

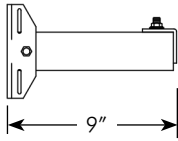
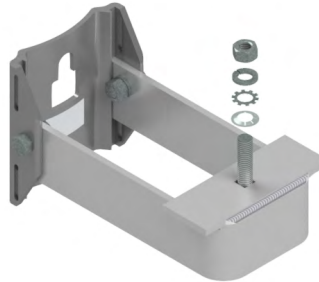

Side View

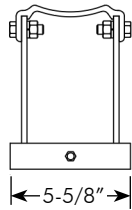

Top View

For mounting single cutouts, lightning arresters, or potheads. Mounts to pole with 5/8" thru-bolt, 1/2" lag screw, or 1/2" banding material (*not supplied*). Two units may be mounted back-to-back on pole using same thru-bolt.

Bolted Equipment Mount, Alum Single-Phase, 2-piece Mount

SP-6088-PNC

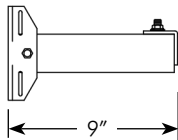
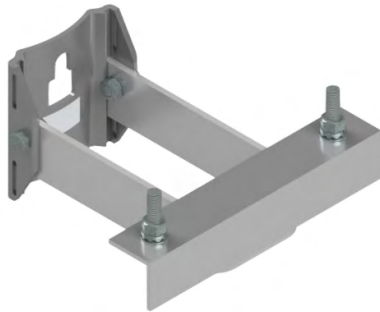

Side View

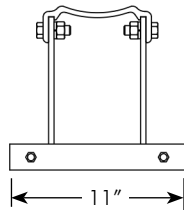

Top View

For mounting two pieces of equipment. Mounts to pole with 5/8" thru-bolt, 1/2" lag screw, or 1/2" banding material (*not supplied*). Two units may be mounted back-to-back on pole using same thru-bolt.

Note: 1. All assemblies are supplied standard with galvanized fasteners.
 2. See pages U1-26 through U1-28 for banding material.



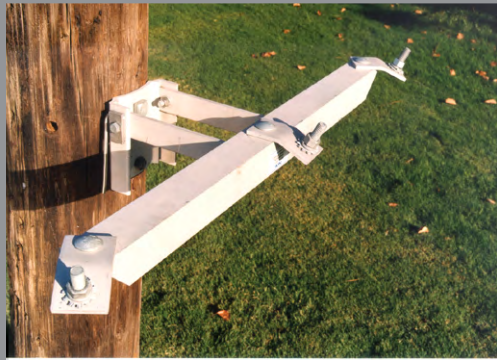

Bolted Equipment Mount, Alum Three-Phase, 3-piece Mount

Length
 SP-6064 - - PNC
 23=23-1/4"
 33=33-1/2"

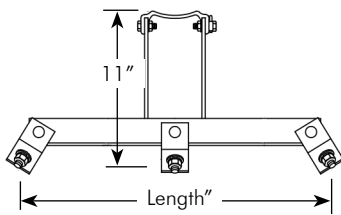

For mounting 3 pieces of equipment: potheads, Arresters, and cable terminators. Supplied with grounding lug, galvanized bolts, lock washers and nuts. Mounts to pole with 5/8" thru-bolt, 1/2" lag screw or 1/2" banding material (*not supplied*).



Bolted Equipment Mount, Alum Three-Phase, 6-piece Mount

Length
 SP-6065 - - PNC
 24=24-3/4"
 35=35"

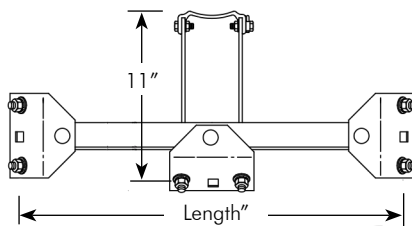
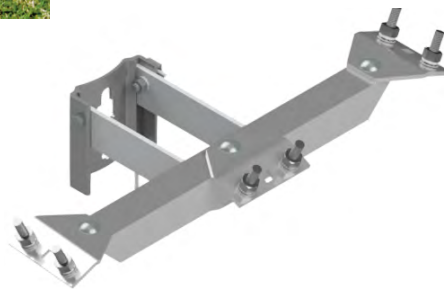

For mounting 6 pieces of equipment: potheads, arresters, and cable terminators. Supplied with grounding lug, galvanized bolts, lock washers, and nuts. Mounts to pole with 5/8" lag screw or 1/2" banding material (*not supplied*).

Note: 1. All assemblies are supplied standard with galvanized fasteners.
 2. See pages U1-26 through U1-28 for banding material.





Arrestor Mount Bracket, Alum Three-Phase, Load Side

SP-6324-PNC

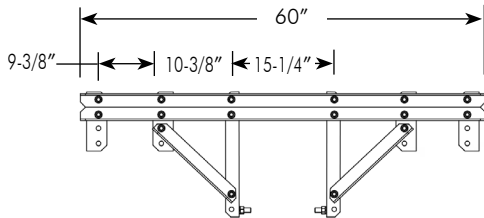

Three phase load side arrester frame for mounting reclosures.

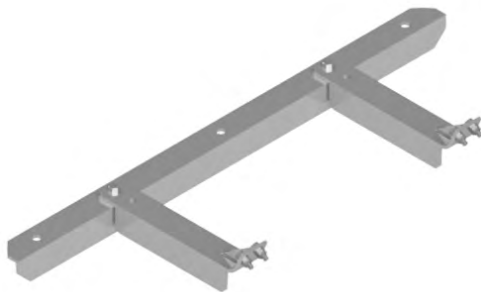

Arrestor Mount Bracket, Alum Three-Phase, Line Side

SP-6325-PNC

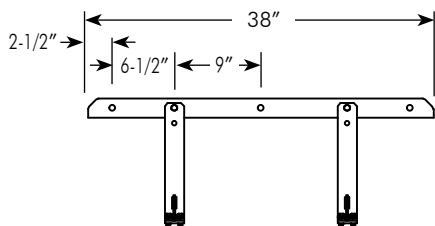

Three phase line side arrester frame for mounting reclosures.

Note: 1. Arrester mount brackets are supplied standard with stainless steel fasteners.



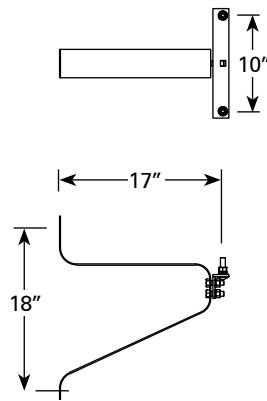

Bolted Equipment Mount, Alum Single-Phase

SP-6092-PNC

For mounting individual cutouts and Arresters at a distance of 17" from the pole. A 5/8" thru-bolt (not supplied) is recommended for installation. Two units may be mounted back-to-back on the pole using the same thru-bolt.

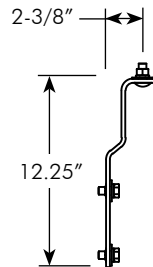

Arrester Mounting Bracket, Steel 1-1/4" x 12-1/4" w/ 1/2"-13NC Hardware

SP-6346-GLV

For mounting individual Arresters at a distance of 2-3/8" from the pole. Two 9/16" slots are for adjustable mounting to the pole. Supplied with 1/2"-13NC hardware.

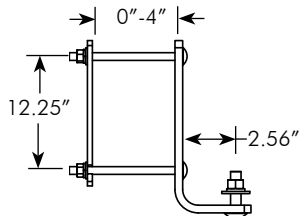
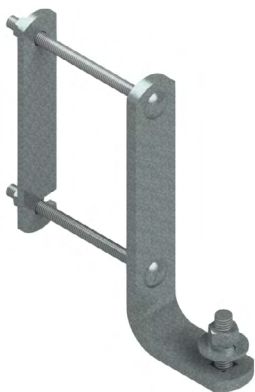

Cross Arm Bracket, Steel w/ Galvanized Hardware

SP-6354-GLV

The 90° L-shaped bracket is 3/8" x 1-1/4" galvanized steel which can be adjusted from 0"-4" from the 1/4" thick mounting bar using the 3/8"-16NC tap bolts. Supplied with 1/2"-13NC x 2" carriage bolt, flatwasher, lock washer, and nut.

Note: 1. All assemblies are supplied standard with galvanized fasteners.



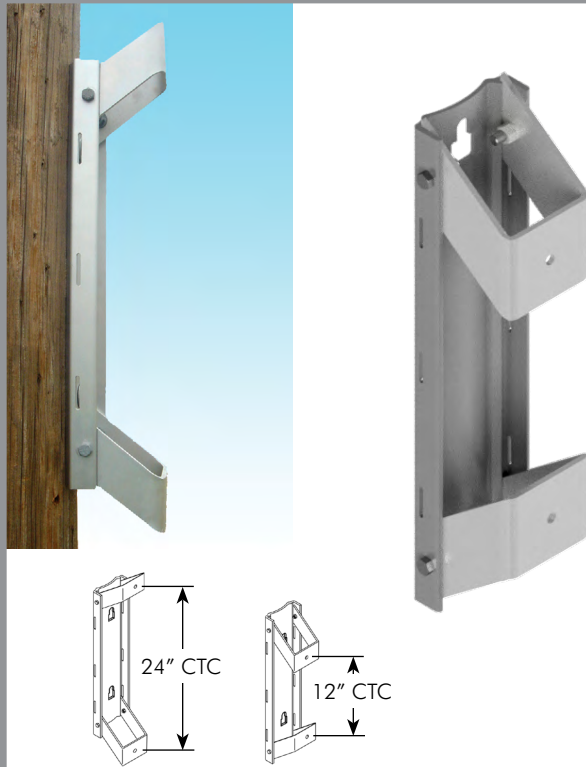

Transformer Mounting Bracket Aluminum

SP-6157-PNC

For mounting one 3KVA thru 100KVA transformer, having 12" or 24" EEI-NEMA type A or B lugs. Mounts to pole with 5/8" thru-bolts, 1/2" lag screw, or three 1-1/2" bands (not supplied).

Transformer Mounting Bracket Steel, Galv

SP-6384-GLV

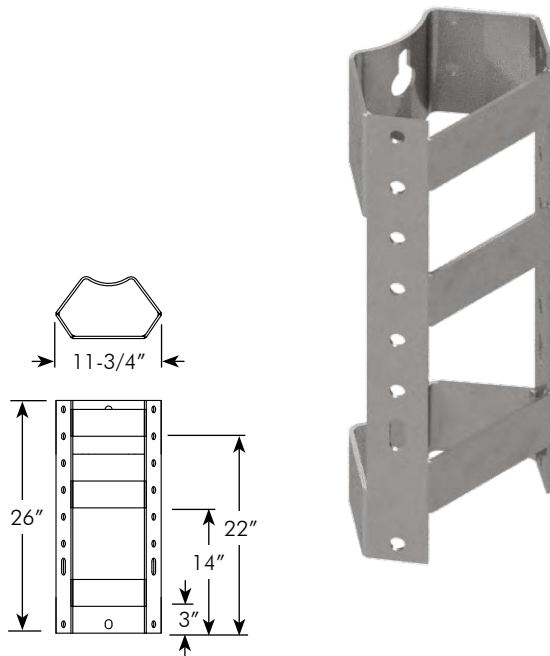

For mounting one transformer. Mounts to pole with 5/8" thru-bolts or 1/2" lag screws (not supplied).

Note: 1. All assemblies are supplied standard with galvanized fasteners.
 2. See pages U1-26 through U1-28 for banding material.



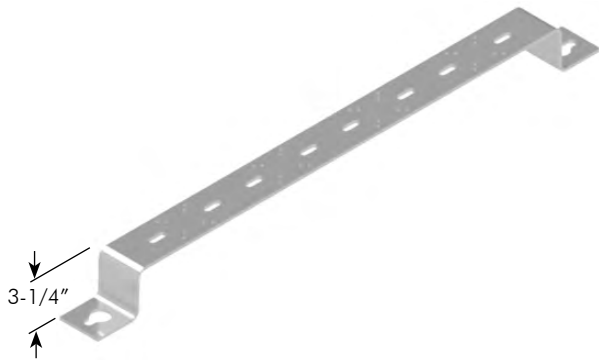

Mounting Bracket, Alum Current or Voltage Transformers

Current or Voltage
Transformers

SP-6283 - - PNC

- 1=for 1 CT or VT
- 2=for 2 CT or VT
- 3=for 3 CT or VT
- 4=for 4 CT or VT
- 5=for 5 CT or VT

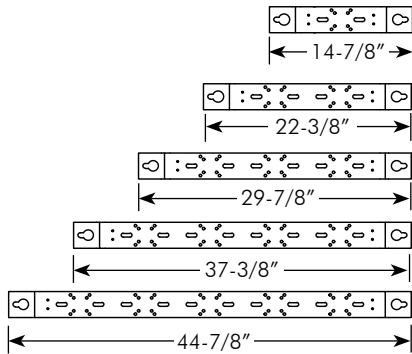

For mounting one through five current or voltage transformers. 1/4" x 3" bracket with 3-1/4" offset and 9/16" keyhole mounting slots on each end.

Note: 1. All assemblies are supplied standard with galvanized fasteners.
2. See pages U1-26 through U1-28 for banding material.



Antenna Mount Assy, Alum Serrated Articulating Elbow & Tube Saddle

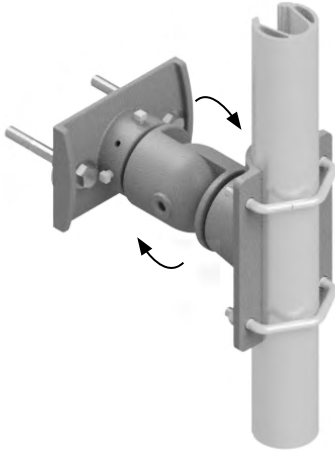

Tube Length
SP-6338 - - PNC
Blank=No Tube
12=12" Tube

Adjustable assembly with a 1-7/8" OD gusseted tube for mounting antennas. Articulating elbow and saddle have serrated teeth that provide for locking the tube position after adjustment. 3/8"-16NC hardware provided for mounting the hub plate.

Note: 1. All assemblies are supplied standard with stainless fasteners.



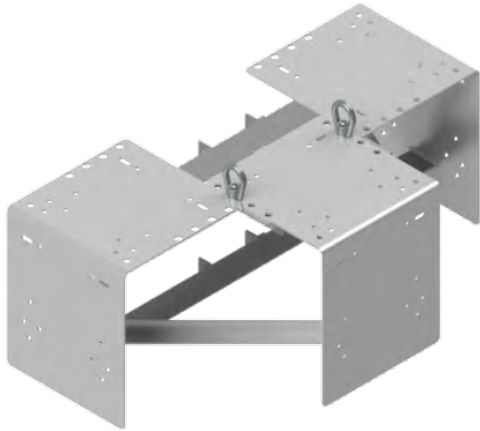

Meter Mount Assy, 3-Position for 6 pcs of Equipment, Aluminum

SP-6369-PNC

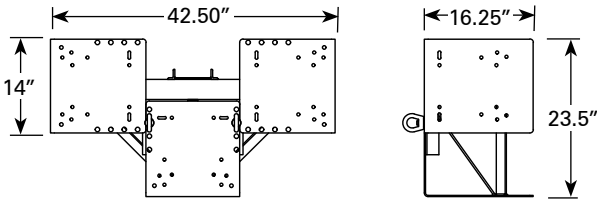

For mounting current and potential transformers for primary metering hookups. Fabricated from aluminum and supplied with galvanized oval eye nuts for lifting to pole mounting height. Mounts to pole with 5/8" thru-bolts on 12" centers (not supplied).



Meter Base Frame Aluminum 30" x 84"

Coating
SP-6357-

PNC=Process No Color
P__=Paint

Fabricated from 1-1/2" sch 80 aluminum pipe and 2" angle. Complete with mounting holes and 1/2"-13 tapped hole for grounding lug. Typically processed with no color, but powder coating is available.

Note: 1. All assemblies are supplied standard with galvanized fasteners.
2. See Reference Section for available paint colors.





Shown with band (sold separately).

Retainer Kit, EZ-Band Alum w/ Galv Hardware Standard Duty for 3/4" Band

Coating
US-8500-

PNC=Process No Color
P__=Paint

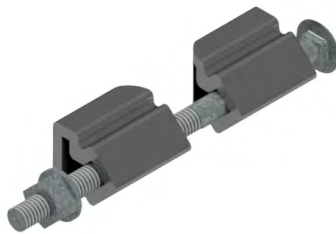

Extruded aluminum fittings with galvanized hardware. To be used with 3/4" banding for mounting brackets to poles. Included 3/8"-16 x 6" galvanized carriage bolt, flat washer and square nut.



Shown with band (sold separately).

Retainer Kit, EZ-Band Alum w/ Galv Hardware Heavy Duty for 1-1/4" Band

Coating
US-8504-

PNC=Process No Color
P__=Paint

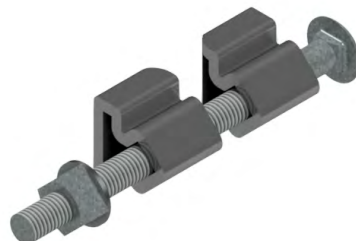

Extruded aluminum fittings with galvanized hardware. To be used with 1-1/4" banding for mounting brackets to poles. Included 5/8"-11 x 8" galvanized carriage bolt, flat washer and square nut.

Note: 1. All assemblies are supplied standard with galvanized fasteners.
2. See pages U1-26 through U1-28 for banding material.



Catalog Number	Width		Thickness		Weight	
	Inches	mm	Inches	mm	Lbs	Kg
TYPE 201 STAINLESS STEEL BAND - 100 Ft. Per Roll						
US-8122-04	1/2	12.70	0.030	0.76	5.1	2.4
US-8122-05	5/8	15.88	0.030	0.76	6.4	3.0
US-8122-06	3/4	19.05	0.030	0.76	7.7	3.6

TYPE 316 STAINLESS STEEL BAND - 100 Ft. Per Roll						
US-8124-04	1/2	12.70	0.030	0.76	5.1	2.4
US-8124-05	5/8	15.88	0.030	0.76	6.4	3.0
US-8124-06	3/4	19.05	0.030	0.76	7.7	3.6

HEAVY DUTY (HD) BANDING

Heavy Duty Band is available in type 201. HD Band is designed for heavy duty applications and 1-1/4", 201 stainless steel band has a breaking strength of approximately 5500 lbs. We recommend double wrapping for maximum strength.

Catalog Number	Width		Thickness		Weight	
	Inches	mm	Inches	mm	Lbs	Kg
TYPE 201 HEAVY DUTY STAINLESS STEEL BAND - 100 Ft. Per Roll						
US-8124-30	3/4	19.05	0.044	1.12	11.6	5.4
US-8124-31	1	25.40	0.044	1.12	13.7	6.4
US-8124-32	1-1/4	31.75	0.044	1.12	17.2	8.0

BAND-STRAP .024" (.061mm) THICK - 200 - 300 Stainless Steel

Catalog Number	Width		Weight		Package Quantity
	Inches	mm	Lbs	Kg	
US-8121-34	1/2	12.70	4.08	1.85	100 Ft. Roll
US-8121-35	5/8	15.88	5.09	2.31	100 Ft. Roll
US-8121-36	3/4	19.05	6.11	2.77	100 Ft. Roll
US-8121-28	1/2	12.70	8.15	3.70	200 Ft. Roll
US-8121-29	5/8	15.88	10.19	4.62	200 Ft. Roll
US-8121-30	3/4	19.05	12.23	5.54	200 Ft. Roll

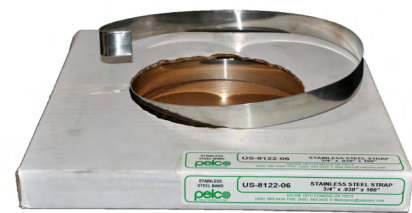

BAND TOOL

The USA BAND TOOL is a forged double-plated tool capable of tensioning over 2400 lbs. The banding tool has a built-in cutter and a spring loaded gripper lever. The spin handle has a large retaining ring to keep the handle in place and can be used to hang on a tool belt.

Catalog Number	Description
US-8120-01	The USA Band Tool, Wt. 4.4 lbs (2.0 kg) - Package Quantity 1
US-8120-43	Close Quarter Tension Nut. Replaces tool tension handle when space is limited. Package Quantity 1
US-8120-06	Tension Screw/Handle kit - Package Quantity 1



HEAVY DUTY BAND TOOL

The Heavy Duty TOOL must be used with all Heavy Duty Bands. The HD TOOL is 16-1/2 inches long and is capable of up to 6,000 lbs. of tensioning.

Catalog Number	Description
US-8121-10	The Heavy Duty Tool, Wt 11.7 lbs (5.3 Kg) - Package Quantity 1

BUCKLES

Catalog Number	Width		Weight	
	Inches	mm	Lbs	Kg

TYPE 201 STAINLESS STEEL BUCKLES - Package Quantity 100

US-8122-54	1/2	12.70	2.1	1.0
US-8122-55	5/8	15.88	2.4	1.1
US-8122-56	3/4	19.05	3.7	1.7

TYPE 316 STAINLESS STEEL BUCKLES - Package Quantity 100

US-8124-54	1/2	12.70	2.1	1.0
US-8124-55	5/8	15.88	2.4	1.1
US-8124-56	3/4	19.05	3.7	1.7

GALVANIZED CARBON STEEL BUCKLES - Package Quantity 100

US-8123-54	1/2	12.70	2.1	1.1
US-8123-55	5/8	15.88	2.4	1.1
US-8123-56	3/4	19.05	3.7	1.7

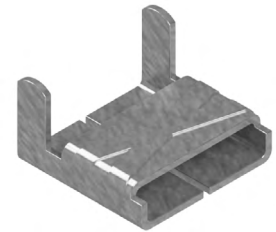

HEAVY DUTY BUCKLES

HD Buckles are offered in widths and metals to correspond to HD Band. Clamps may be double wrapped for extra strength.

Catalog Number	Width		Weight	
	Inches	mm	Lbs	Kg

TYPE 201/301 STAINLESS STEEL - Package Quantity 25

US-8124-40	3/4	19.05	1.8	0.8
US-8124-41	1	25.40	2.4	1.1
US-8124-42	1-1/4	31.75	3.2	1.4

BAND CLIPS

Catalog Number	Width		Weight	
	Inches	mm	Lbs	Kg

TYPE 201 STAINLESS STEEL BAND CLIPS - Package Quantity 100

US-8121-54	1/2	12.70	2.1	1.0
US-8121-55	5/8	15.88	2.4	1.1
US-8121-56	3/4	19.05	3.7	1.7

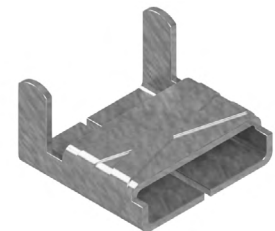

A-SCREW LOCK BUCKLES - Stainless Steel

Catalog Number	Width		Weight		Package Quantity
	Inches	mm	Lbs	Kg	

US-8127-24	1/2	12.70	2.1	1.0	25
US-8127-25	5/8	15.88	2.4	1.1	25
US-8127-26	3/4	19.05	3.7	1.7	25

Width Inches	Thick	201		316		Thick	Force	Thick	Force
		Force	Force	Force	Force				
1/2	0.030	1500	1200	0.015	600	0.020	850	0.025	1050
5/8	0.030	1875	1500	0.015	750	-	-	-	-

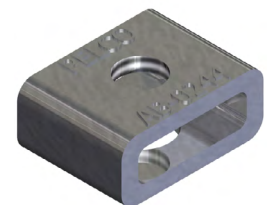

SIGN MOUNTING BRACKETS

Catalog Number	Discription	Weight	
		Lbs	Kg
1-BOLT STRAIGHT LEG BRACKET (.075" THICK) - Package Quantity 50			
US-8121-00	Stainless Steel with SS Bolt, Washer and Fiber Washer	7.3	3.3
US-8120-04	Stainless Steel without Bolt or Washer		
US-8120-11	Zinc Plated Steel with Carbon Bolt, Washer and Fiber Washer	7.6	3.5
1-BOLT FLARED LEG BRACKET (.075" THICK) - Package Quantity 50			
US-8120-21	Stainless Steel with SS Bolt and Fiber Washer	7.6	3.5
US-8120-31	Zinc Plated Steel with Carbon Bolt, Washer and Fiber Washer	7.4	3.4

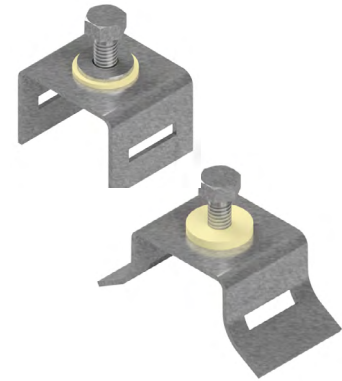

BOLTS, WASHERS for BRACKETS - 50 Per Box

Catalog Number	Description
US-8120-02	Bolts Stainless Steel for Stainless Brackets (5/16 - 18 x 3/4" Long Hex Head)
US-8121-80	Bolts Zinc Plated Steel for Carbon Steel Brackets (5/16 - 18 x 3/4" Long Hex Head)
US-8120-03	Fiber Washers

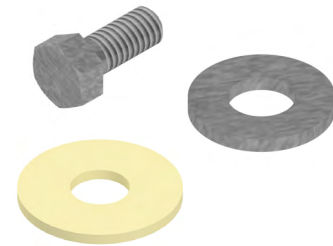

MOUNTING PLATES - Per Each - Secure with band and buckles.

Strapping holds this extruded aluminum mounting plate to utility poles.

Catalog Number	Description	Weight Lbs/Ea
US-8125-10	Light Duty, 1-1/2" x 4-3/4" w/ 5/8"-11 x 2" Plated Bolt	0.57
US-8125-12	Heavy Duty, 1-1/2" x 5-1/4" w/ 5/8"-11 x 2" Plated Bolt	0.78
US-8125-11	Heavy Duty, 1-1/2" x 5-1/4" w/ 5/8"-11 x 3" Plated Bolt	0.84
US-8125-13	Heavy Duty, 1-1/2" x 5-1/4" w/ 3/4"-11 x 3" Plated Bolt	1.22

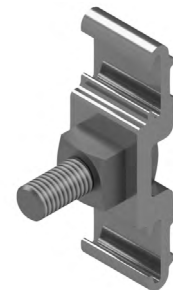

Luminaire Arm Clamp, Single 2-Piece Adjustable w/ Simplex Fitting, Galvanized Steel

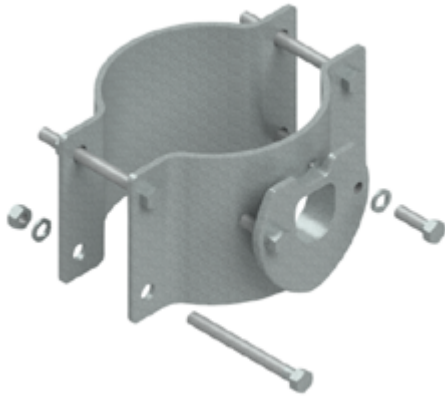

- AP-1009-GLV for 4" to 5" Dia Pole
- AP-1028-GLV for 5.5" to 7.5" Dia Pole
- AP-1011-GLV for 8" to 10" Dia Pole

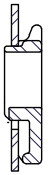

Clamp
Section

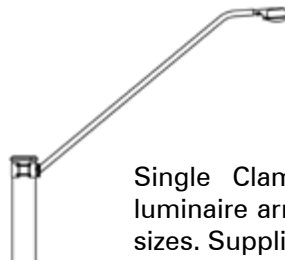

Single Clamp with simplex fitting for mounting luminaire arms to steel or wood poles. Available in 3 sizes. Supplied with galvanized hardware.

Luminaire Arm Clamp, Set of 2 2-Piece Adjustable w/ Simplex Fitting, Galvanized Steel



Upper
Section



Lower
Section

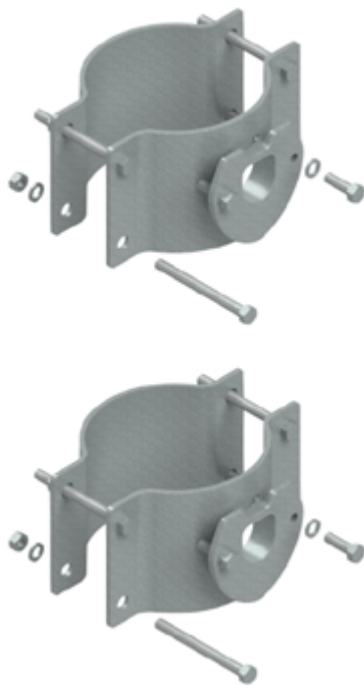

- AP-1014-GLV for 4" to 5" Dia Pole
- AP-1030-GLV for 5.5" to 7.5" Dia Pole
- AP-1023-GLV for 8" to 10" Dia Pole

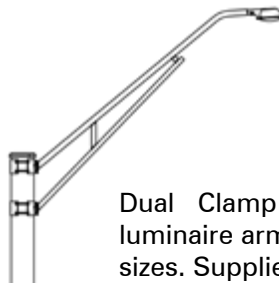

Dual Clamp with simplex fitting for mounting luminaire arms to steel or wood poles. Available in 3 sizes. Supplied with galvanized hardware.

Note: 1. Luminaire Clamps are hot dip galvanized per ASTM A-123.
2. All assemblies are supplied with Galvanized Hardware.

Luminaire Arm Clamp, Single 3-Piece Adjustable, Steel

AP-1008-GLV for 8.9" to 12" Dia Pole

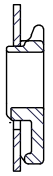
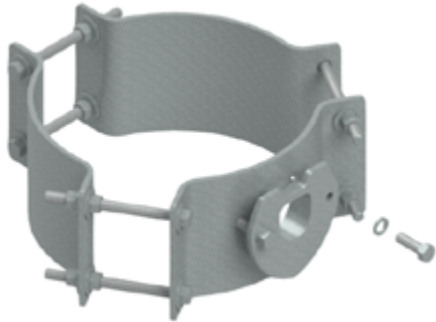

Clamp
Section

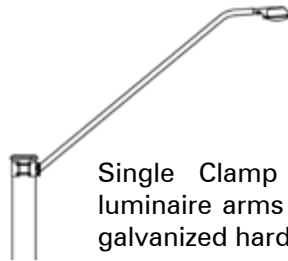

Single Clamp with simplex fitting for mounting luminaire arms to steel or wood poles. Supplied with galvanized hardware.

Luminaire Arm Clamp, Set of 2 3-Piece Adjustable, Steel

AP-1032-GLV for 8.9" to 12" Dia Pole

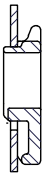
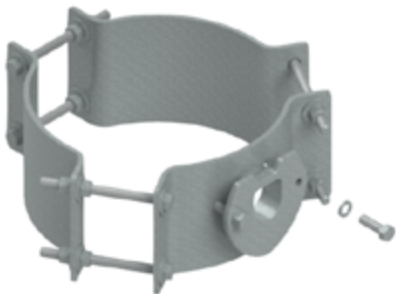
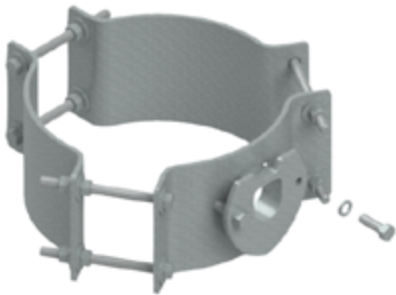

Upper
Section



Lower
Section

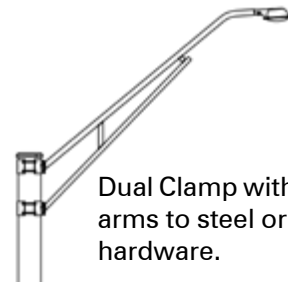

Dual Clamp with simplex fitting for mounting luminaire arms to steel or wood poles. Supplied with galvanized hardware.

Note: 1. Luminaire Clamps are hot dip galvanized per ASTM A-123.
2. All assemblies are supplied with Galvanized Hardware.



This page is intentionally left blank.

Pole Cap Assembly ABS Plastic



Coating
 AP-0805- fits up to 4" Dia Pole
 AP-0806- fits up to 5" Dia Pole
 PNC=Process No Color
 P__=Paint

Fabricated from UV inhibited black ABS Plastic, but also available wet painted. Two sizes to chose from. Assembled complete with three square head set screws.

Cover, Simplex Fitting, 2-Bolt ABS Plastic



Coating
 AP-1047-
 PNC=Process No Color
 P__=Paint

Fabricated from UV inhibited black ABS, but also available wet painted. Attaches to 2-bolt simplex fittings to prevent birds from nesting in the pole. Assembled complete with two black nylon bolts.

Note: 1. Pole Cap assemblies are supplied standard with stainless steel fasteners.
 2. See Reference Section for available paint colors.

Hand Hole Cover Assy, Universal ABS Plastic

Fits 2-3/4" x 4-1/2" to 5" x 8" Hand Hole

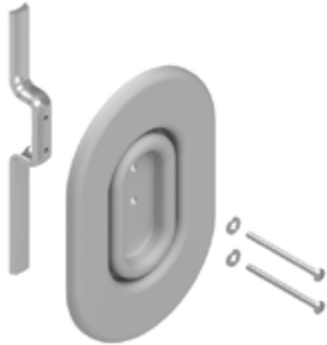

PB-5356-PNC

Pelco's Universal Hand Hole Cover is fabricated from durable UV inhibited copolymer with gray acrylic ultraviolet protector. Impact resistant, withstands temperature extremes of -76° to +150°. No scrap value and is a significant deterrent to theft. Complete assembly; ready to install.

Hand Hole Cover Assy, Galvanized Steel



AP-1090-GLV fits 4" x 6" Hand Hole
AP-1091-GLV fits 5" x 8" Hand Hole

Pelco's galvanized steel Hand Hole Cover is available in 2 sizes. If required cover can be powder coated over galvanized steel. Complete assembly; ready to install.

Note: 1. All Hand Hole assemblies are supplied standard with stainless steel fasteners.



Capacitor Bank Junction Box Assy

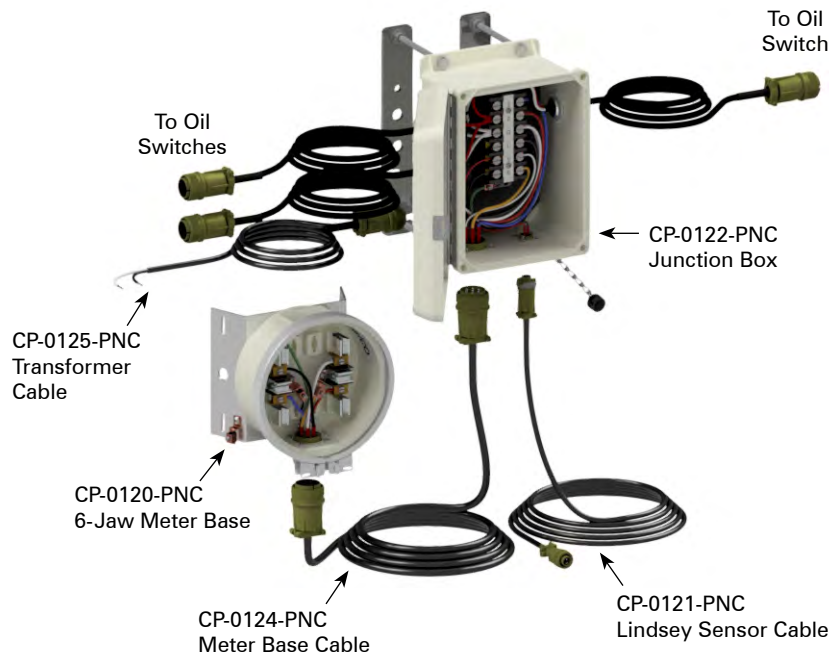

CP-0135-PNC

Cross Arm Mount consisting of:
 CP-0122 6-Circuit Junction Box
 CP-0120 6-Jaw Meter Base
 CP-0124 Meter Base Cable
 CP-0125 Transformer Cable
 CP-0121 Lindsey Sensor Cable

Capacitor Bank Junction Box Assy

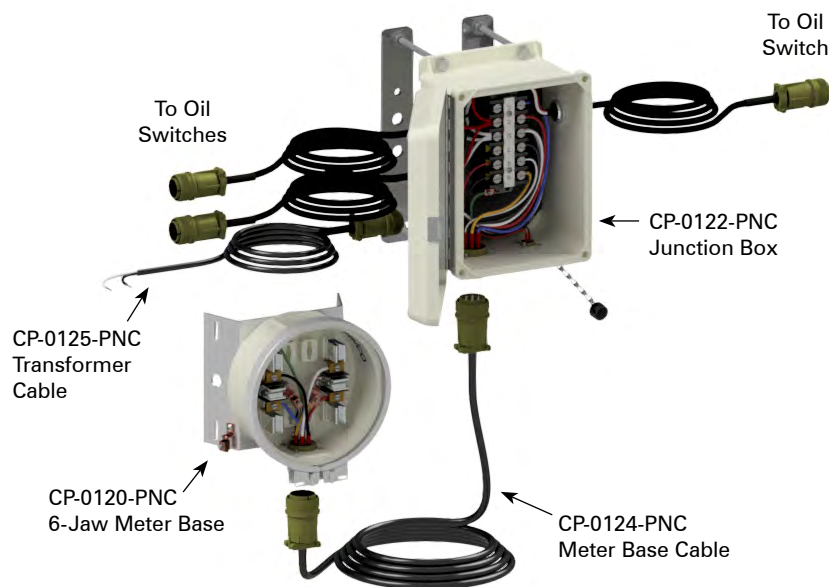

CP-0123-PNC

Cross Arm Mount consisting of:
 CP-0122 6-Circuit Junction Box
 CP-0120 6-Jaw Meter Base
 CP-0124 Meter Base Cable
 CP-0125 Transformer Cable

Note: 1. All junction box assemblies are weather-resistant.
 2. All assemblies are supplied standard with stainless steel fasteners.



Capacitor Bank Junction Box Assy

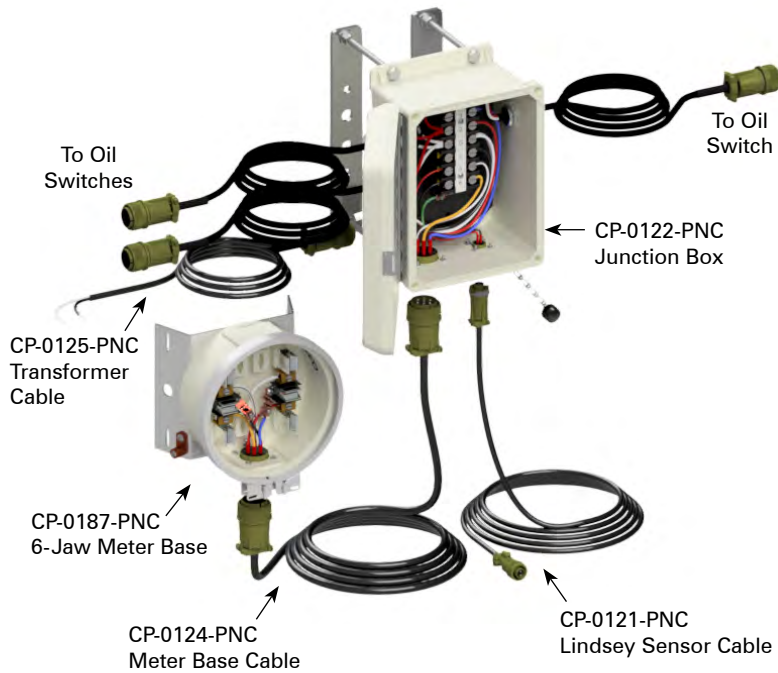

CP-0189-PNC

Cross Arm Mount consisting of:
 CP-0122 6-Circuit Junction Box
 CP-0187 6-Jaw Meter Base
 CP-0124 Meter Base Cable
 CP-0125 Transformer Cable
 CP-0121 Lindsey Sensor Cable

Capacitor Bank Junction Box Assy

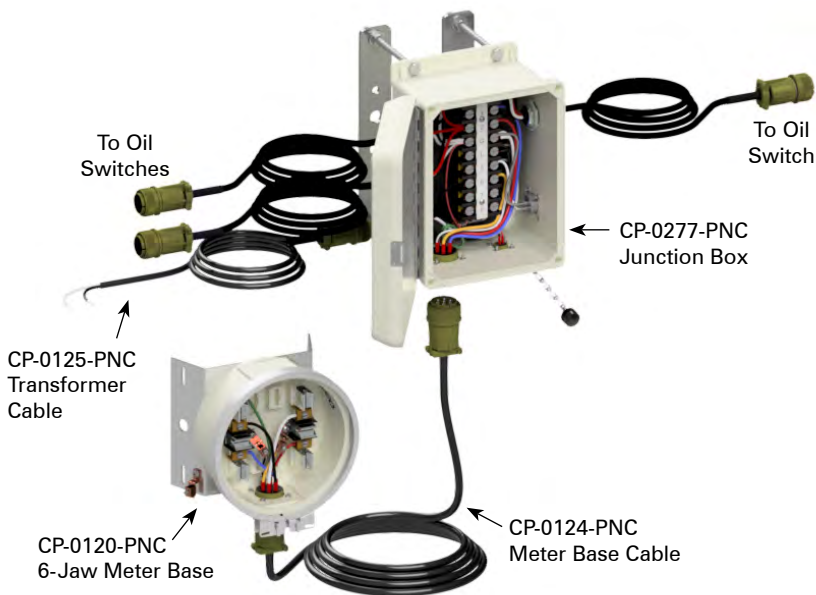

CP-0267-PNC

Cross Arm Mount consisting of:
 CP-0277 8-Circuit Junction Box
 CP-0120 6-Jaw Meter Base
 CP-0124 Meter Base Cable
 CP-0125 Transformer Cable

Note: 1. All junction box assemblies are weather-resistant.
 2. All assemblies are supplied standard with stainless steel fasteners.



Capacitor Bank Junction Box Assy

CP-0242-PNC

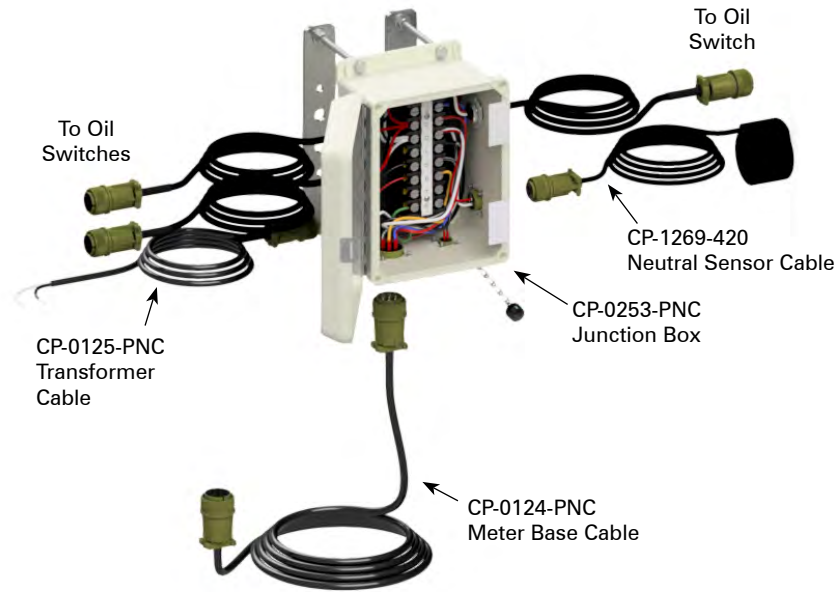

Cross Arm Mount consisting of:
 CP-0253 8-Circuit Junction Box
 CP-0124 Meter Base Cable
 CP-0125 Transformer Cable
 CP-1269 Neutral Sensor Cable

Capacitor Bank Junction Box Assy J63 Configuration Lindsey Sensor Cable

CP-0209-LS-J63-PNC

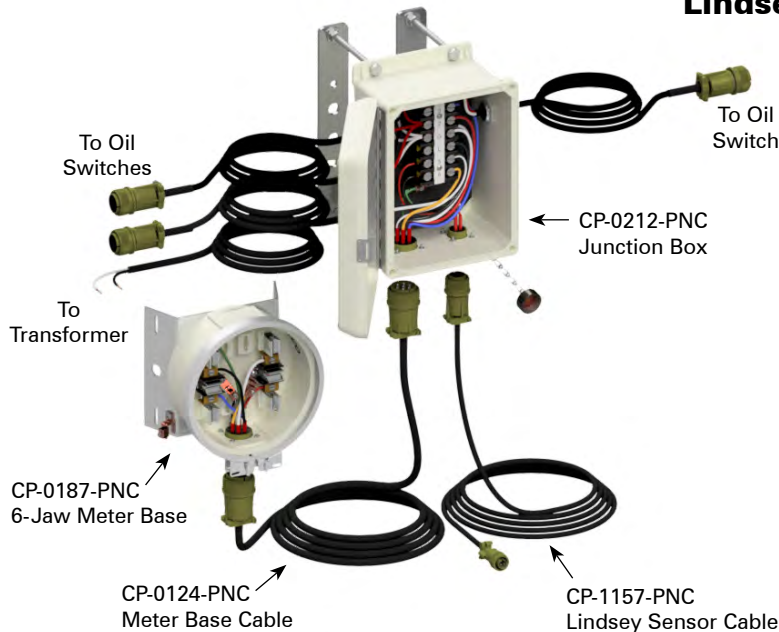

Cross Arm Mount consisting of:
 CP-0212 6-Circuit Junction Box
 CP-0187 6-Jaw Meter Base, J63
 CP-0124 Meter Base Cable
 CP-1157 Lindsey Sensor Cable

Note: 1. All junction box assemblies are weather-resistant.
 2. All assemblies are supplied standard with stainless steel fasteners.

Capacitor Bank Junction Box Assy J61 Configuration Lindsey Sensor Cable

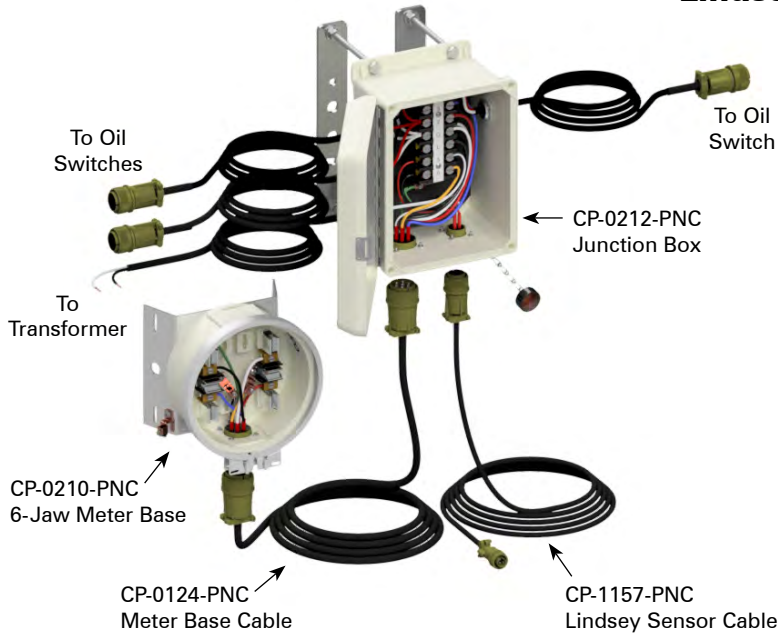

CP-0209-LS-J61-PNC

Cross Arm Mount consisting of:
 CP-0212 6-Circuit Junction Box
 CP-0210 6-Jaw Meter Base, J61
 CP-0124 Meter Base Cable
 CP-1157 Lindsey Sensor Cable

Capacitor Bank Junction Box Assy J62 Configuration Lindsey Sensor Cable

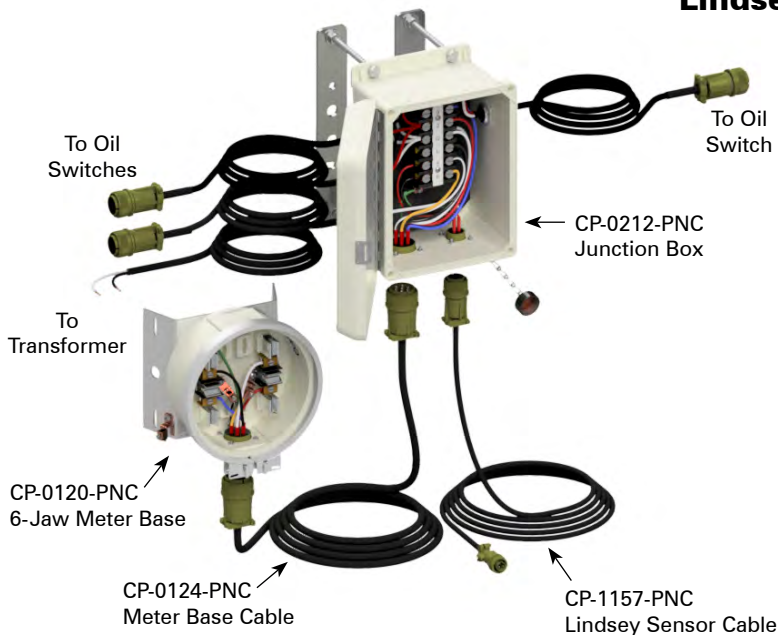

CP-0209-LS-J62-PNC

Cross Arm Mount consisting of:
 CP-0212 6-Circuit Junction Box
 CP-0120 6-Jaw Meter Base, J62
 CP-0124 Meter Base Cable
 CP-1157 Lindsey Sensor Cable

Note: 1. All junction box assemblies are weather-resistant.
 2. All assemblies are supplied standard with stainless steel fasteners.



Capacitor Bank Junction Box Assy J61 Configuration Fisher-Pierce Sensor Cable

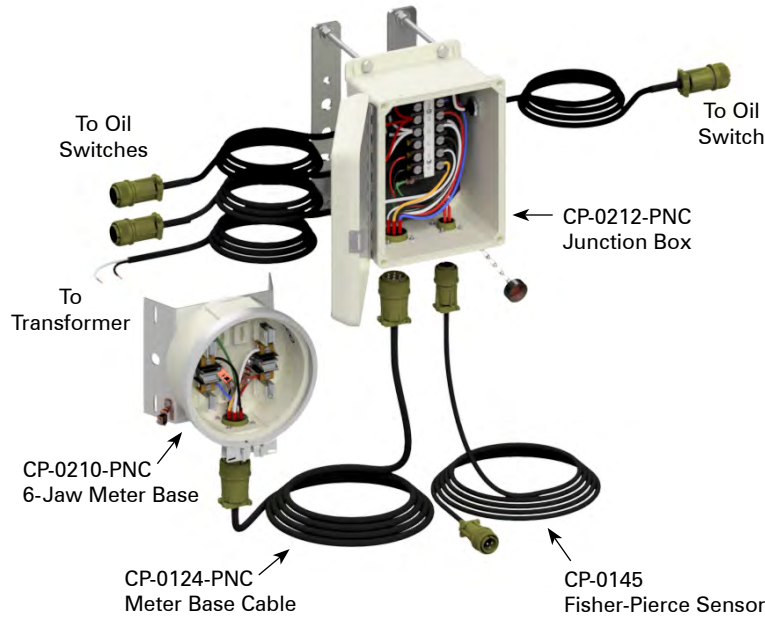

CP-0209-FP-J61-PNC

Cross Arm Mount consisting of:
 CP-0212 6-Circuit Junction Box
 CP-0210 6-Jaw Meter Base, J61
 CP-0124 Meter Base Cable
 CP-0145 Fisher-Pierce Sensor Cable

Capacitor Bank Junction Box Assy J62 Configuration Fisher-Pierce Sensor Cable

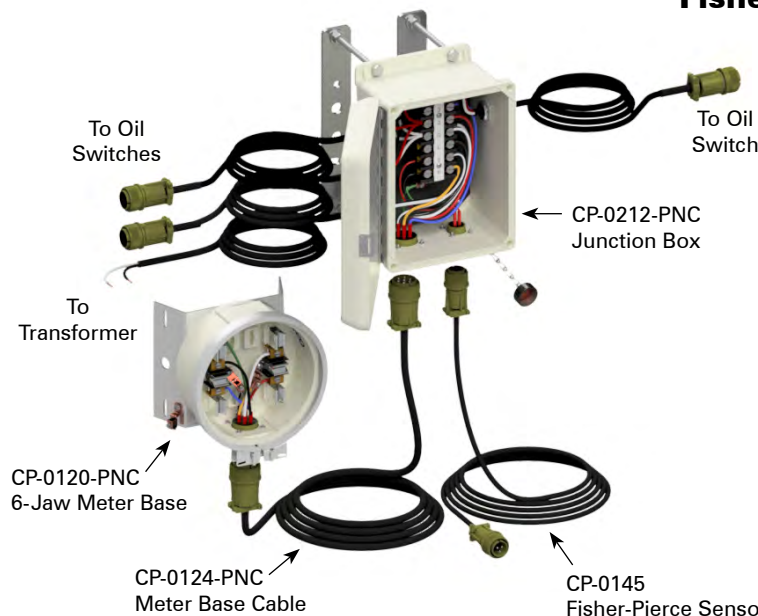

CP-0209-FP-J62-PNC

Cross Arm Mount consisting of:
 CP-0212 6-Circuit Junction Box
 CP-0120 6-Jaw Meter Base, J62
 CP-0124 Meter Base Cable
 CP-0145 Fisher-Pierce Sensor Cable

Note: 1. All junction box assemblies are weather-resistant.
 2. All assemblies are supplied standard with stainless steel fasteners.



Capacitor Bank Junction Box Assy Lindsey Sensor Cable

CP-0208-LS-PNC

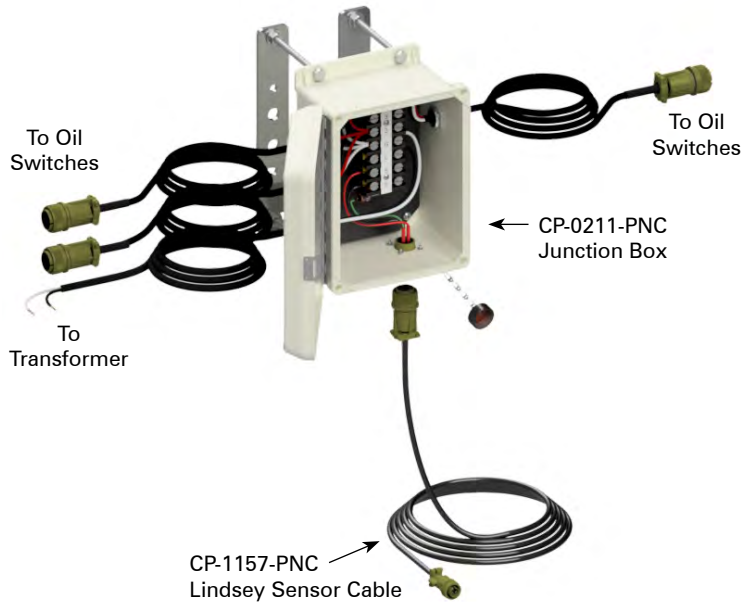

Cross Arm Mount consisting of:
CP-0211 6-Circuit Junction Box
CP-1157 Lindsey Sensor Cable

Capacitor Bank Junction Box Assy Fisher-Pierce Sensor Cable

CP-0208-FP-PNC

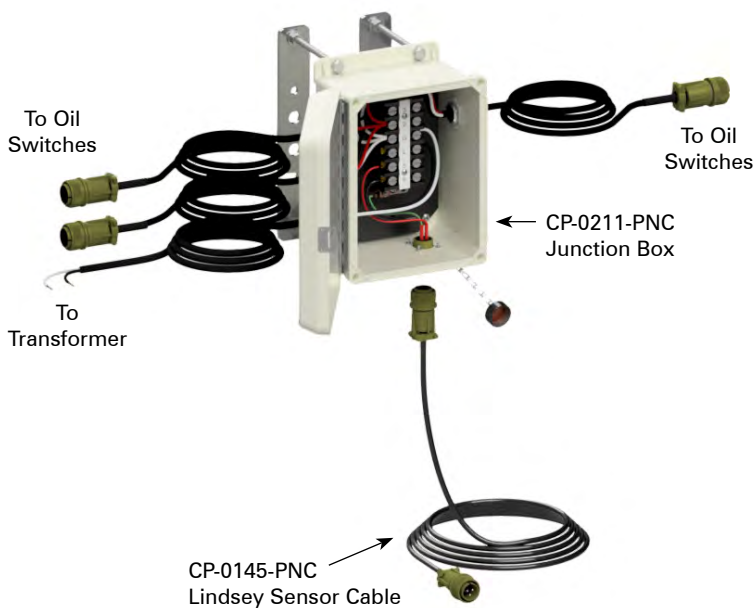

Cross Arm Mount consisting of:
CP-0211 6-Circuit Junction Box
CP-0145 Fisher-Pierce Sensor Cable

Note: 1. All junction box assemblies are weather-resistant.
2. All assemblies are supplied standard with stainless steel fasteners.



Capacitor Bank Junction Box Assy

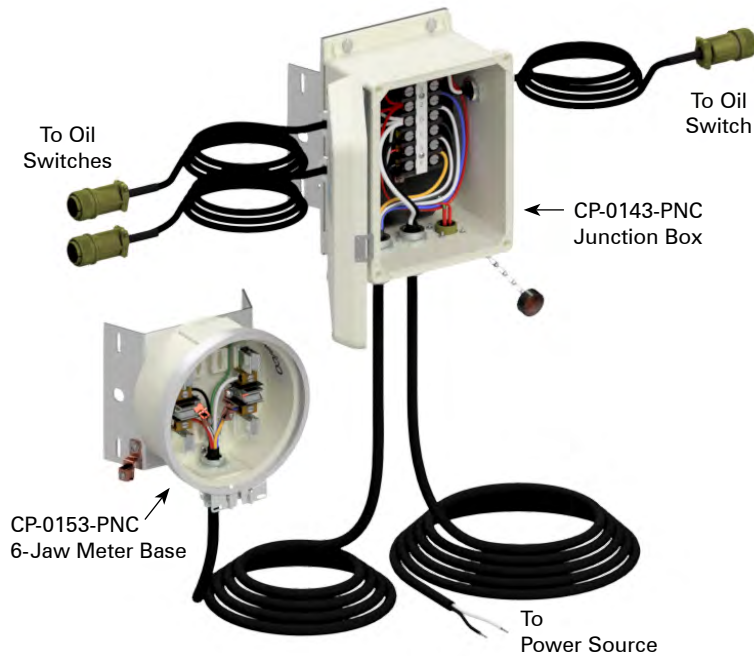

CP-0144-PNC

Pole Mount consisting of:
CP-0143 6-Circuit Junction Box
CP-0153 6-Jaw Meter Base

Capacitor Bank Junction Box Assy

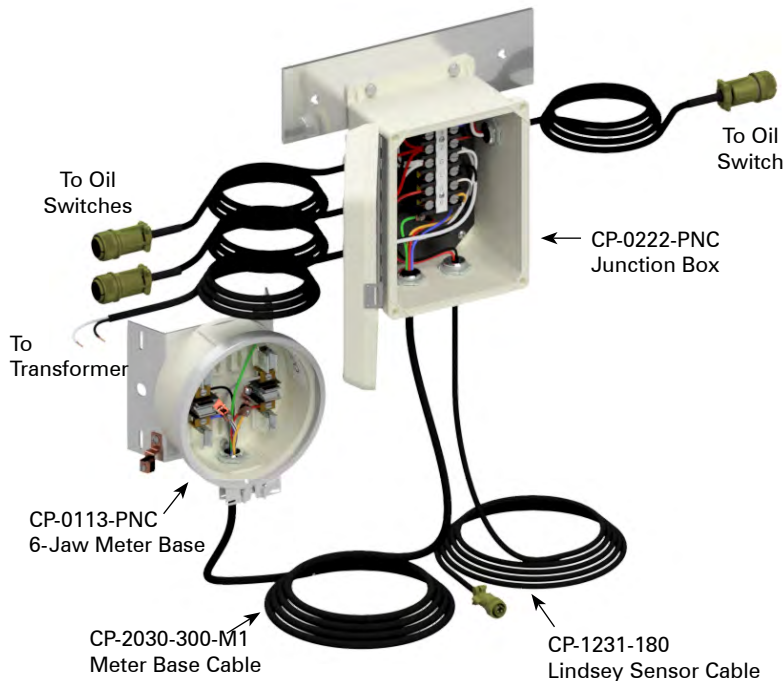

CP-0220-PNC

Rack Mount consisting of:
CP-0222 6-Circuit Junction Box
CP-0113 6-Jaw Meter Base, J63
CP-2030 Meter Base Cable
CP-1231 Lindsey Sensor Cable

Note: 1. All junction box assemblies are weather-resistant.
2. All assemblies are supplied standard with stainless steel fasteners.

Capacitor Bank Junction Box Assy

CP-0280-PNC

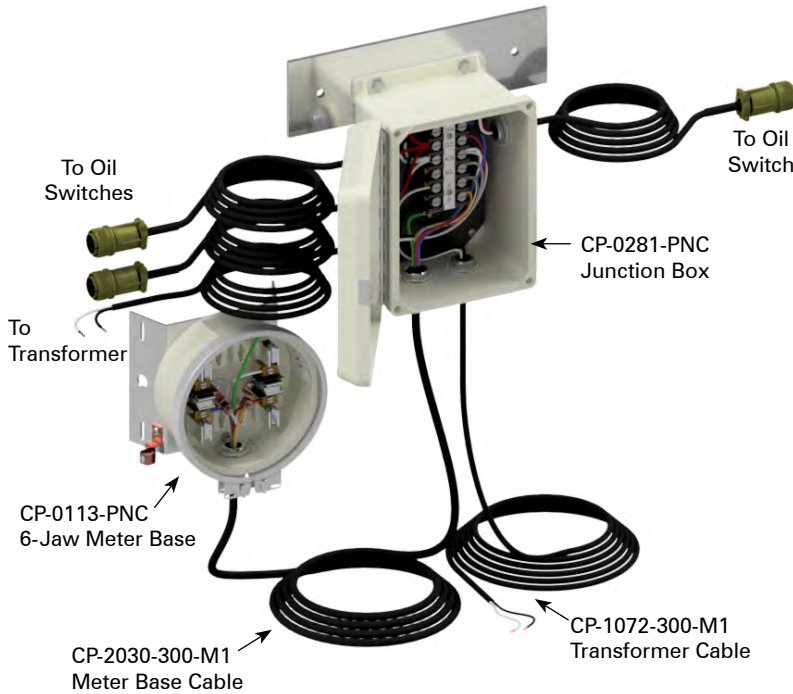

Rack Mount consisting of:
CP-0281 6-Circuit Junction Box
CP-0113 6-Jaw Meter Base
CP-2030 Meter Base Cable
CP-1072 Transformer Cable

Capacitor Bank Junction Box Assy

CP-0278-PNC

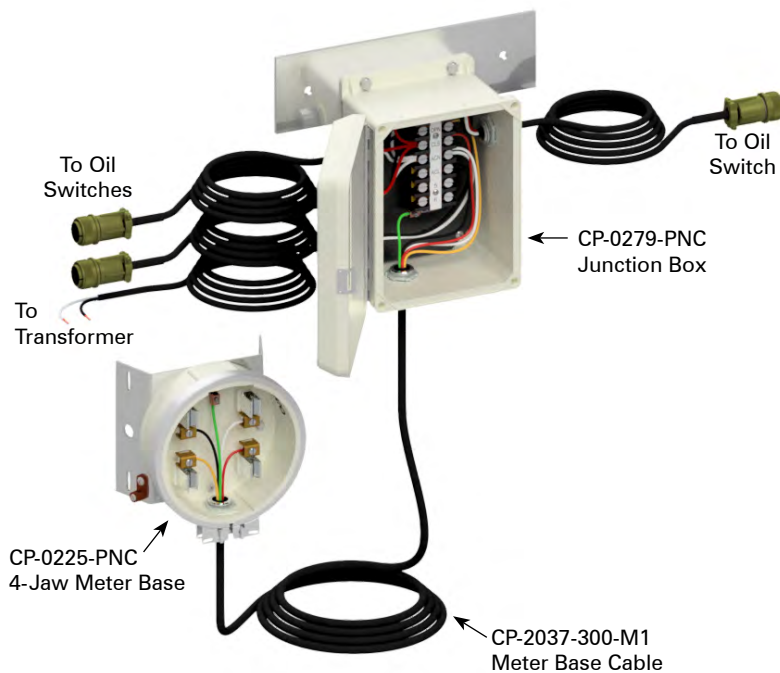

Rack Mount consisting of:
CP-0279 6-Circuit Junction Box
CP-0225 4-Jaw Meter Base
CP-2037 Meter Base Cable

Note: 1. All junction box assemblies are weather-resistant.
2. All assemblies are supplied standard with stainless steel fasteners.



Capacitor Bank Junction Box Assy

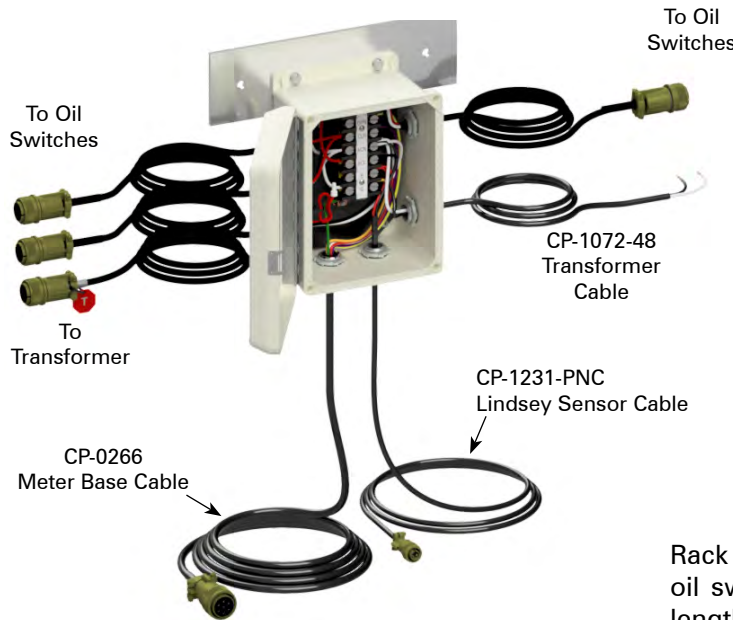

Lindsey Sensor Cable Length

CP-0264 - - PNC

180=180"
198=198"
312=312"
324=324"
360=360"
420=420"

Rack mount. Supplied with a 6-circuit terminal strip, oil switch cables, 2 transformer cables, and optional length Lindsey Sensor cable.

Capacitor Bank Junction Box Assy

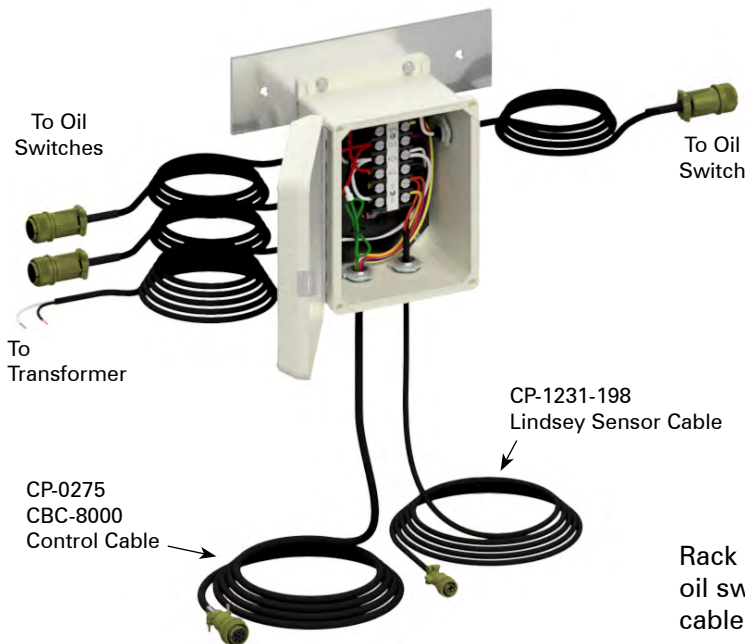

CP-0276-PNC

Rack mount. Supplied with a 6-circuit terminal strip, oil switch cables, transformer cable, CBC-8000 control cable, and Lindsey Sensor cable.

- Note: 1. All junction box assemblies are weather-resistant.
2. All assemblies are supplied standard with stainless steel fasteners.



Capacitor Bank Junction Box Assy J40 Configuration w/ Oil Switch Cables

CP-0217-PNC

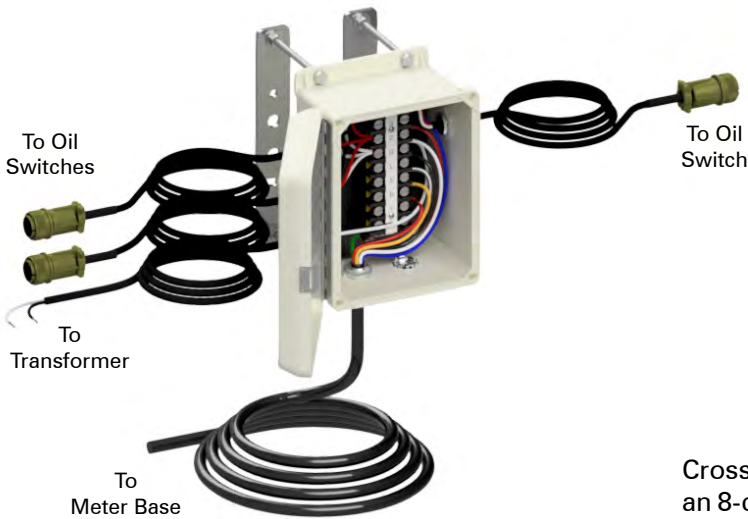

Cross arm mount for J40 configuration. Supplied with an 8-circuit terminal strip, oil switch cables, transformer cable, meter cable, and a knock-out for sensor cable.

- Note: 1. All junction box assemblies are weather-resistant.
2. All assemblies are supplied standard with stainless steel fasteners.



Capacitor Bank Junction Box Assy w/ Oil Switch Cables

CP-0122-PNC



Cross arm mount. Supplied with a 6-circuit terminal strip and oil switch cables. Includes Mil-Spec connectors for sensor cable and meter base.

Capacitor Bank Junction Box Assy w/ Oil Switch Cables

CP-0277-PNC

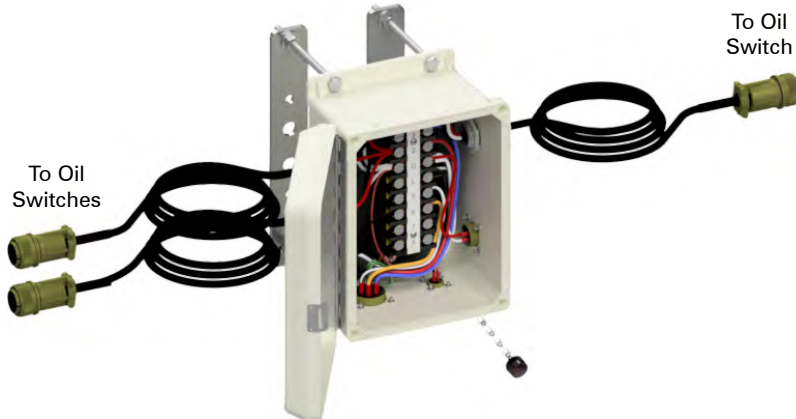

Cross arm mount. Supplied with a 8-circuit terminal strip, oil switch cables, and Mil-Spec connectors for sensor cable and meter base.

- Note: 1. All junction box assemblies are weather-resistant.
2. All assemblies are supplied standard with stainless steel fasteners.



Capacitor Bank Junction Box Assy w/ Oil Switch Cables

CP-0253-PNC

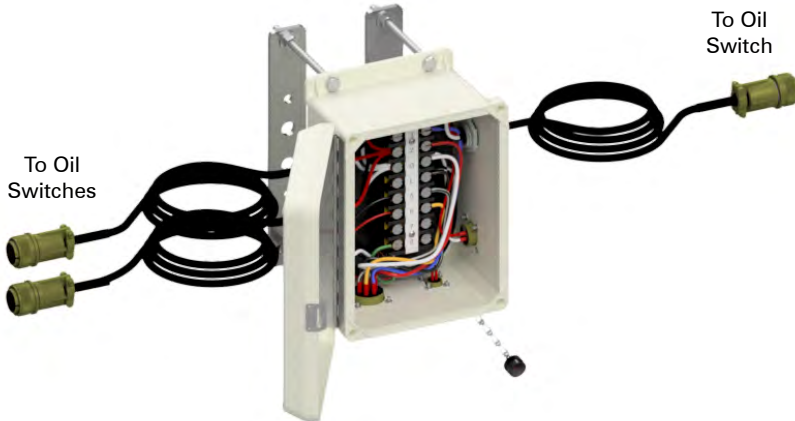

Cross arm mount. Supplied with a 8-circuit terminal strip, oil switch cables, and Mil-Spec connectors for sensor cable and meter base.

Capacitor Bank Junction Box Assy w/ Oil Switch & Transformer Cables

CP-0212-PNC



Cross arm mount. Supplied with a 6-circuit terminal strip, oil switch cables, and transformer cable. Includes Mil-Spec connectors for sensor cable and meter base.

- Note: 1. All junction box assemblies are weather-resistant.
2. All assemblies are supplied standard with stainless steel fasteners.



Capacitor Bank Junction Box Assy w/ Oil Switch & Transformer Cables

CP-0211-PNC

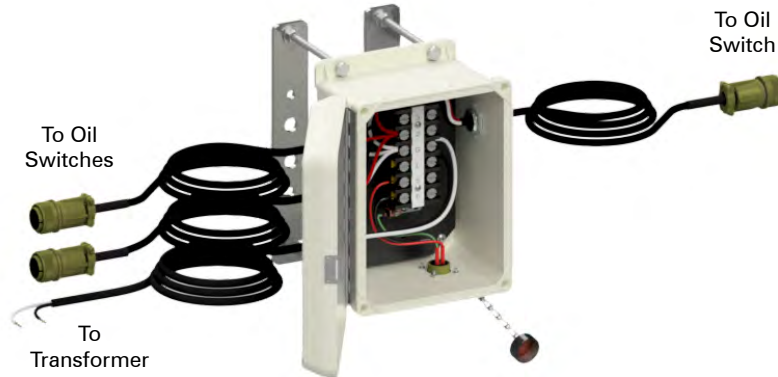

Cross arm mount. Supplied with a 6-circuit terminal strip, oil switch cables, transformer cable. Includes Mil-Spec connectors for sensor cable and meter base.

Capacitor Bank Junction Box Assy w/ Oil Switch & Power Source Cables

CP-0143-PNC

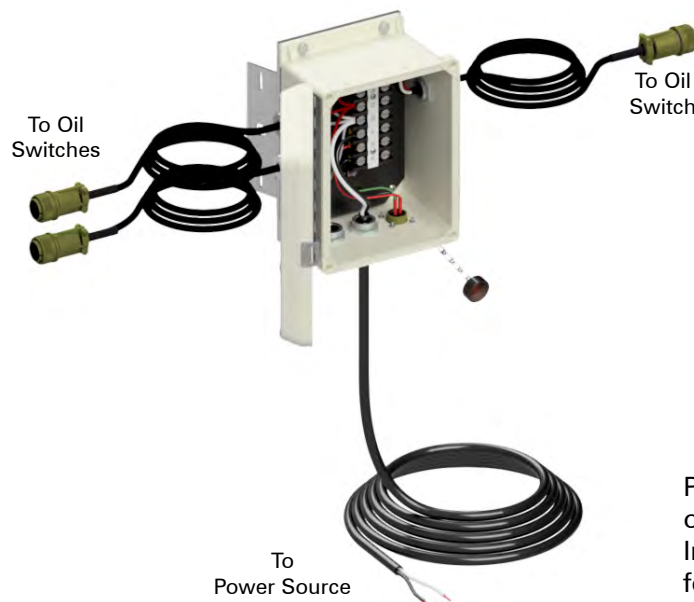

Pole mount. Supplied with a 6-circuit terminal strip, oil switch cables and 120 VAC power source cable. Includes CGB for meter base and a Mil-Spec connector for sensor cable.

- Note: 1. All junction box assemblies are weather-resistant.
2. All assemblies are supplied standard with stainless steel fasteners.

Capacitor Bank Junction Box Assy w/ Oil Switch & Transformer Cables

CP-0222-PNC



Rack mount. Supplied with a 6-circuit terminal strip, oil switch cables, and transformer cable. Includes CGB's for sensor or meter cables.

Capacitor Bank Junction Box Assy w/ Oil Switch & Transformer Cables

CP-0281-PNC



Rack mount. Supplied with a 6-circuit terminal strip, oil switch cables, and transformer cable. Includes CGB's for sensor or meter cables.

- Note: 1. All junction box assemblies are weather-resistant.
2. All assemblies are supplied standard with stainless steel fasteners.



Capacitor Bank Junction Box Assy w/ Oil Switch & Transformer Cables

CP-0268-PNC



16" mounting plate. Supplied with a 6-circuit terminal strip, oil switch cables, and transformer cable. Includes CGB's for meter and sensor cables.

Capacitor Bank Junction Box Assy

CP-0274-PNC



16" mounting plate. Supplied with a 6-circuit terminal strip and CGB's.

- Note: 1. All junction box assemblies are weather-resistant.
2. All assemblies are supplied standard with stainless steel fasteners.

Voltage Control Box Assy w/ 8-Circuit Terminal Strip



CP-0148-PNC

Pole mount. Supplied with an 8-circuit terminal strip and CGB's on side and bottom of box.

Recloser Junction Box Assy w/ 8-Circuit Terminal Strip

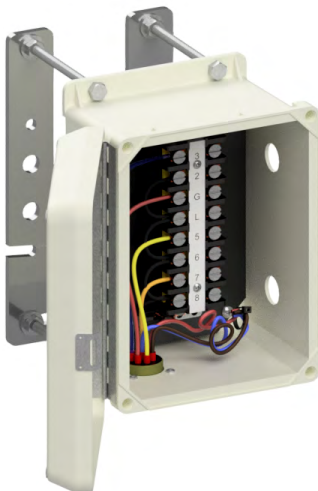

CP-0214-PNC

Cross arm mount. Supplied with an 8-circuit terminal strip and Mil-Spec connector.

Note: 1. All junction box assemblies are weather-resistant.
2. All assemblies are supplied standard with stainless steel fasteners.



Capacitor Bank Junction Box Assy VAR Control

CP-0136-PNC

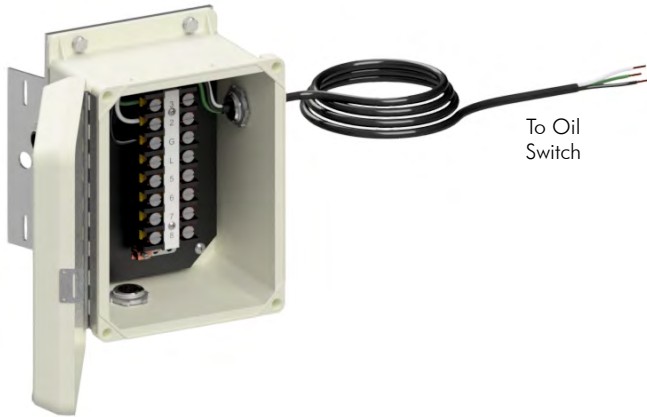

Pole mount. Volt-ampere reactive junction box supplied with a 8-circuit terminal strip, oil switch cable without the connector, a cord grip, and a CGB.

Capacitor Bank Junction Box Assy VAR Control

CP-0216-PNC



Pole mount. Volt-ampere reactive junction box supplied with a 8-circuit terminal strip and watertight CGB's.

- Note: 1. All junction box assemblies are weather-resistant.
2. All assemblies are supplied standard with stainless steel fasteners.

This page is intentionally left blank.





**6-Jaw Meter Base
w/ Mounting Bracket, Meter Ring,
& CGB w/ 7 Conductor x 25' Cable
For J62 Configuration**

CP-0138-PNC

6-Jaw Meter Base w/ mounting bracket and ring. Includes a CGB with 12 AWG 7 conductor x 25' cable on the bottom. For J62 wiring configurations.



**6-Jaw Meter Base
w/Mounting Bracket, Meter Ring,
& Mil-Spec Connector
For J62 Configuration**

CP-0120-PNC

6-Jaw Meter Base w/ mounting bracket and ring. Includes a Mil-Spec connector on the bottom. For J62 wiring configurations.

Note: 1. All assemblies are supplied standard with stainless steel fasteners.

6-Jaw Meter Base w/ Mounting Bracket, Meter Ring, & Mil-Spec Connector For J63 Configuration



CP-0187-PNC

6-Jaw Meter Base w/ mounting bracket and ring. Includes a Mil-Spec connector on the bottom. For J63 wiring configurations.

6-Jaw Meter Base w/ Mounting Bracket, Meter Ring, & Mil-Spec Connector For PHI/MATISS Configuration



CP-0190-PNC

6-Jaw Meter Base w/ mounting bracket and ring. Includes a Mil-Spec connector on the bottom. For PHI/MATISS wiring configurations.

Note: 1. All assemblies are supplied standard with stainless steel fasteners.



Meter Base, 6-Jaw w/ Mounting Bracket & Meter Ring, Alum

CP-0113-PNC



6-Jaw Meter Base w/ mounting bracket and ring.
Includes a 3/4" .45"-.56" wire CGB on the bottom.

Meter Base, 6-Jaw w/ Meter Ring, Alum

CP-0223-PNC



6-Jaw Meter Base w/ mounting bracket and ring.
Includes a 3/4" .55"-.65" wire CGB on the bottom.

Note: 1. All assemblies are supplied standard with stainless steel fasteners.

Lindsey Sensor Cable w/ Mil-Spec Connectors

CP-1157-PNC



2-conductor 16 AWG cable x 25'-0" long with male and female Mil-Spec connectors. For use with Lindsey Sensor and Junction Box wired for Lindsey or Fisher Pierce Sensors.

Lindsey Sensor Cable w/ Mil-Spec Connectors

CP-0121 - - PNC
Length
120=120"
240=240"



2-conductor 16 AWG cable with male and female Mil-Spec connectors and an option of length. For use with Lindsey Sensor and Junction Box wired for Lindsey Sensor only.

Lindsey Sensor Cable w/ Mil-Spec Connectors

CP-0193-PNC



4-conductor 16 AWG cable x 20'-6" long with male Mil-Spec connectors. For use with Lindsey Sensor.

Fisher-Pierce Sensor Cable w/ Mil-Spec Connector

CP-0192-PNC



3-conductor 16 AWG cable x 25' long with male Mil-Spec connector on junction box end. For use with Fisher-Pierce Sensor.

Transformer Cable w/ Mil-Spec Connector

CP-0125-PNC



2-conductor 12 AWG cable x 10'-6" long with female Mil-Spec connector on junction box end. For use with transformer 120V secondary power supply.

Recloser Box Cable w/ Mil-Spec Connectors

CP-0215-PNC



8-conductor 12 AWG cable x 40'-6" long with male and female Mil-Spec connectors. For connecting reclosure box to meter.

Meter Base Cable w/ Mil-Spec Connectors for J61 & J62 Wiring Configuration

CP-0124-PNC



7-conductor 12 AWG cable x 40'-6" long with male and female Mil-Spec connectors. For use with J61 and J62 wiring configuration.

Meter Base Cable w/ Mil-Spec Connectors

CP-0191-PNC



7-conductor 12 AWG cable x 35' long with female Mil-Spec connectors both ends and protective cap one end. For connecting junction box to meter.

Transformer Wiring Harness, 3-Phase Pad Mount SME

CP-2039-PNC

10 AWG Wiring Harness for 3-phase
pad mounted SME to a meter base

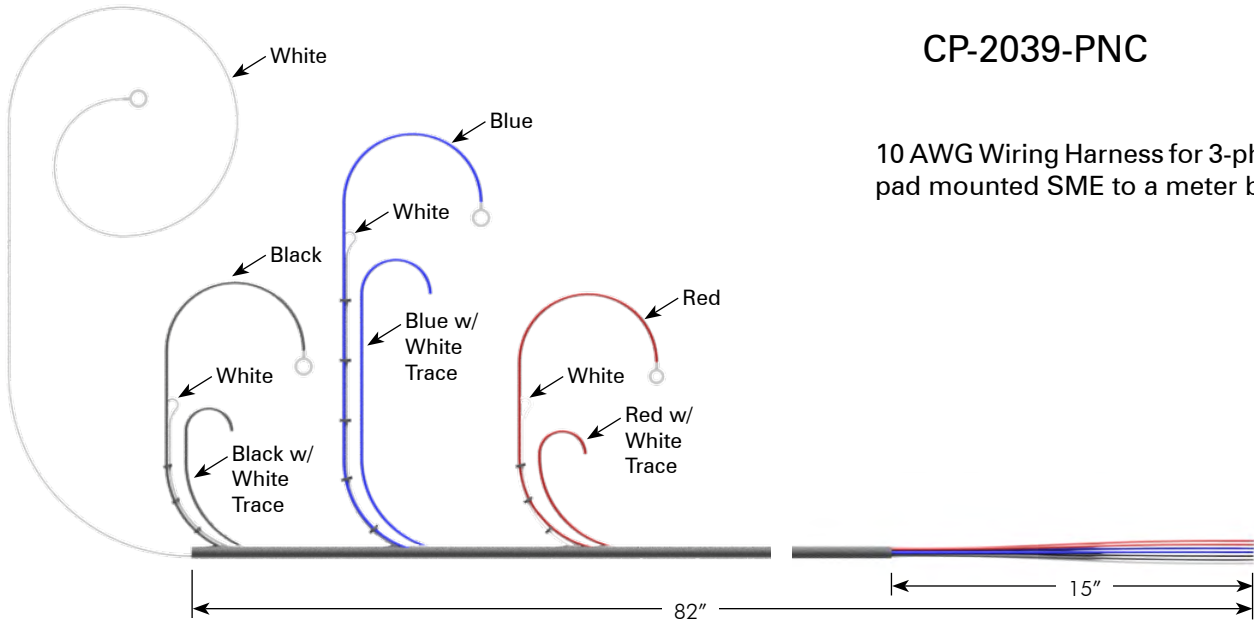

Transformer Wiring Harness, 3-Phase Pad Mount SME, THHN WIRE

CP-2070-PNC

10 AWG Wiring Harness for 3-phase
pad mounted SME to a meter base,
THHN wire

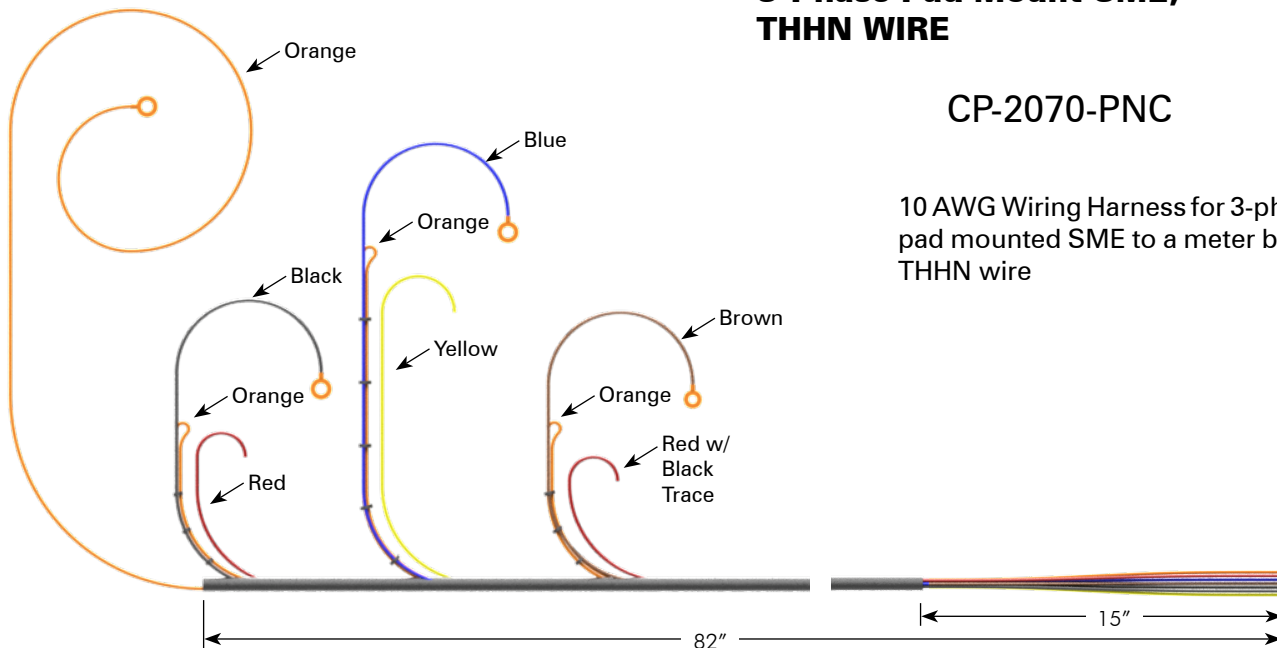

Cable Retainer Assy, For 4" Foundation Anchor, Galvanized Steel

SP-6224-GLV



Pelco's anti-theft Cable Retainer is the best solution to help prevent copper cable theft in street light poles. Works with Pelco's PB-5364 4" Foundation Anchor or to existing foundations with a 8" to 13-1/2" bolt circle. Secures 3/16" to 1/2" diameter cables.

Cable Retainer Assy, For 6" Foundation Anchor, Galvanized Steel

SP-6200-GLV



Pelco's anti-theft Cable Retainer is the best solution to help prevent copper cable theft in street light poles. Works with Pelco's PB-5372 6" Foundation Anchor or to existing foundations with a 9-1/2" to 13-1/2" bolt circle. Secures 3/16" to 1/2" diameter cables.

Note: 1. All assemblies are supplied standard with stainless steel fasteners.

Cable Retainer Assy, For 8" Foundation Anchor, Galvanized Steel



SP-6205-GLV

Pelco's anti-theft Cable Retainer is the best solution to help prevent copper cable theft in street light poles. Works with Pelco's PB-5375 8" Foundation Anchor or to existing foundations with a 11-1/2" to 17" bolt circle. Secures 3/16" to 1/2" diameter cables.

Cable Retainer Assembly w/ 6" OD Tube for TB-17 Base, Galvanized Steel

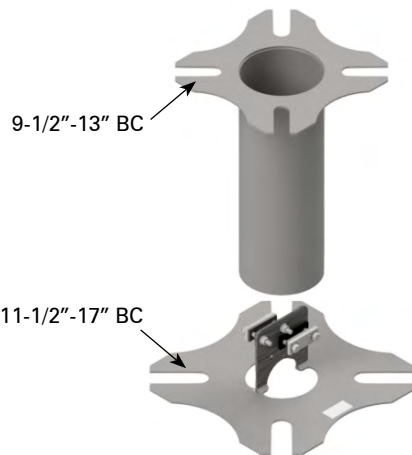

Tube Length
SP-6367- -GLV
16.75=16-3/4"

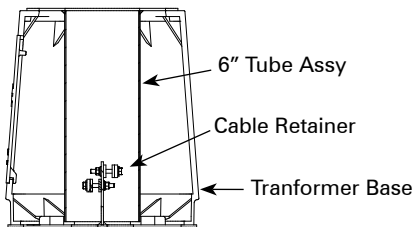

The Cable Retainer Assembly tube slides over an anti-theft retainer inside the transformer base. The 6" OD tube is designed to prevent copper cable theft in street light poles. 16-3/4" tube length fits all TB-17 transformer bases.

Note: 1. All assemblies are supplied standard with stainless steel fasteners.



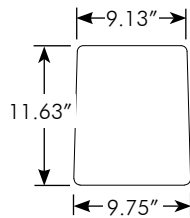

**Transformer Base Door Assy,
Copper Safe[®] Theft Deterrent, Steel
Fits Akron TB1-17, TB1-17 Mod, TB2-17, &
TB3-17 Transformer Bases**

Coating
PB-5520-
P__=Paint

Pelco's "Copper Safe" Transformer Doors are shatter-resistant and pull-off resistant to protect against copper theft. Typically powder coated P40 Silver, other colors available. Requires AP-5121 Kit for installation.

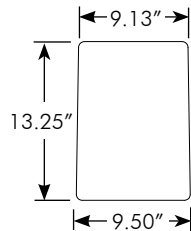

**Transformer Base Door Assy,
Copper Safe[®] Theft Deterrent, Copper Safe[®]
Theft Deterrent, Steel
Fits Akron TB1-20, TB1-20 Mod, TB2-20, &
TB3-20 Transformer Bases**

Coating
PB-5526-
P__=Paint

Pelco's "Copper Safe" Transformer Doors are shatter-resistant and pull-off resistant to protect against copper theft. Typically powder coated P40 Silver, other colors available. Requires AP-5121 Kit for installation.

Note: 1. All assemblies are supplied standard with stainless steel fasteners.
2. See Reference Section for available paint colors.



Transformer Base Door Assy, Copper Safe[®] Theft Deterrent, Steel Fits Akron TB-17H Transformer Base



PB-5536- Coating
P__=Paint

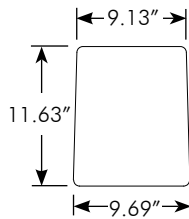

Pelco's "Copper Safe" Transformer Doors are shatter-resistant and pull-off resistant to protect against copper theft. Typically powder coated P40 Silver, other colors available. Requires AP-5121 Kit for installation.

Transformer Base Door Assy, Copper Safe[®] Theft Deterrent, Steel Fits Union Metal Med Transformer Base



PB-5529- Coating
P__=Paint

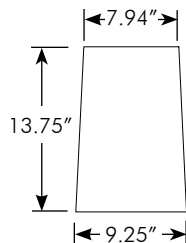

Pelco's "Copper Safe" Transformer Doors are shatter-resistant and pull-off resistant to protect against copper theft. Typically powder coated P40 Silver, other colors available. Requires AP-5121 Kit for installation.

Note: 1. All assemblies are supplied standard with stainless steel fasteners.
2. See Reference Section for available paint colors.



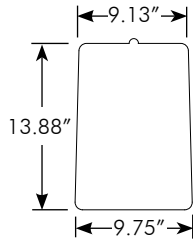

Transformer Base Door Assy, Copper Safe[®] Theft Deterrent, Steel Fits AB Chance Transformer Base

Coating
PB-5531-
P__=Paint

Pelco's "Copper Safe" Transformer Doors are shatter-resistant and pull-off resistant to protect against copper theft. Typically powder coated P40 Silver, other colors available. Requires AP-5121 Kit for installation.

Note: 1. All assemblies are supplied standard with stainless steel fasteners.
2. See Reference Section for available paint colors.



**Hand Hole Cover Assy,
Copper Safe[®] Theft Deterrent, Steel
Fits 4.38" x 9.63" to 5.13"-10.38" Oval Opening**



Coating
AP-3172-
P__=Paint

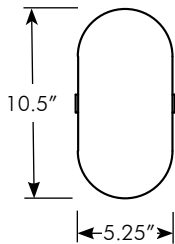

Pelco's "Copper Safe" Hand Hole Covers are shatter-resistant and pull-off resistant to protect against copper theft. Typically powder coated P40 Silver, other colors available. Requires AP-5121 Kit for installation.

**Hand Hole Cover Assy,
Copper Safe[®] Theft Deterrent, Steel
Fits 3.25" x 9.75" to 4.25" x 10.75" Oval Opening**



Coating
AP-3173-
P__=Paint

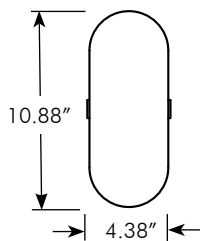

Pelco's "Copper Safe" Hand Hole Covers are shatter-resistant and pull-off resistant to protect against copper theft. Typically powder coated P40 Silver, other colors available. Requires AP-5121 Kit for installation.

Note: 1. All assemblies are supplied standard with stainless steel fasteners.
2. See Reference Section for available paint colors.



Hand Hole Cover Assy, Copper Safe[®] Theft Deterrent, Steel



AP-3161- ^{Coating} for Oval Opening
 {P =Paint} fits 2.13" x 5.13" to 3.38" x 6.38"

AP-3160- ^{Coating} for Rectangular Opening
 {P =Paint} fits 2" x 5" to 2.25" x 5.25"

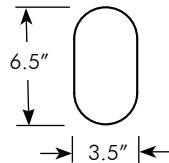

Pelco's "Copper Safe" Hand Hole Covers for square poles are shatter-resistant and pull-off resistant to protect against copper theft. Typically powder coated P40 Silver, other colors available. Requires AP-5121 Kit for installation.

Hand Hole Cover Assy, Copper Safe[®] Theft Deterrent, Steel Fits 4.63" x 7.88" to 5.75" x 9" Oval Opening



AP-3167- ^{Coating}
 {P =Paint}

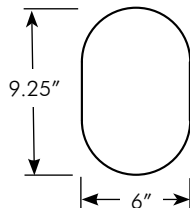

Pelco's "Copper Safe" Hand Hole Covers for square poles are shatter-resistant and pull-off resistant to protect against copper theft. Typically powder coated P40 Silver, other colors available. Requires AP-5121 Kit for installation.

Note: 1. All assemblies are supplied standard with stainless steel fasteners.
 2. See Reference Section for available paint colors.

Hand Hole Cover Assy, Copper Safe[®] Theft Deterrent, Steel Fits 5.63" x 8.63" to 6.38" x 9.38" Oval Opening



Coating
AP-3180-
P__=Paint

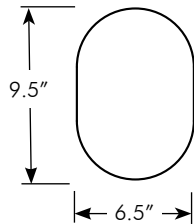

Pelco's "Copper Safe" Hand Hole Covers are shatter-resistant and pull-off resistant to protect against copper theft. Typically powder coated P40 Silver, other colors available. Requires AP-5121 Kit for installation.

Hand Hole Cover Assy, Copper Safe[®] Theft Deterrent, Steel Fits 3.38" x 9.5" Oval Opening



Coating
AP-3200-
P__=Paint

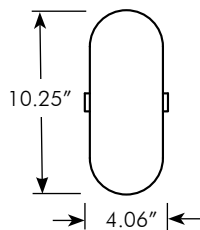

Pelco's "Copper Safe" Hand Hole Covers are shatter-resistant and pull-off resistant to protect against copper theft. Typically powder coated P40 Silver, other colors available. Requires AP-5121 Kit for installation.

Note: 1. All assemblies are supplied standard with stainless steel fasteners.
2. See Reference Section for available paint colors.





**Hand Hole Cover Assy,
Copper Safe[®] Theft Deterrent, Steel
Fits 4.63" x 6.75" to 5.25" x 7.38" Oval Opening**

Coating
AP-3181-
P__=Paint

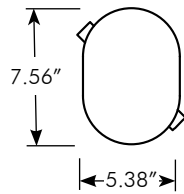

Pelco's "Copper Safe" Hand Hole Covers are shatter-resistant and pull-off resistant to protect against copper theft. Typically powder coated P40 Silver, other colors available. Requires AP-5121 Kit for installation.



**Hand Hole Cover Assy,
Copper Safe[®] Theft Deterrent, Steel
Fits 5" x 8" Oval Hand Hole Ring**

Coating
AP-3158-
P__=Paint

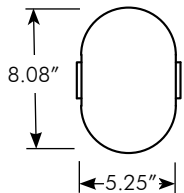

Pelco's "Copper Safe" Hand Hole Covers for round poles are shatter-resistant and pull-off resistant to protect against copper theft. Typically powder coated P40 Silver, other colors available. Requires AP-5121 Kit for installation.

Note: 1. All assemblies are supplied standard with stainless steel fasteners.
2. See Reference Section for available paint colors.





Hand Hole Cover Assy, Copper Safe[®] Theft Deterrent, Steel 3.38" x 4.38" to 5" x 8" Oval Opening on 8" OD Pole

Coating
AP-3162-
P__=Paint

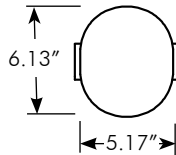

Pelco's "Copper Safe" Hand Hole Covers for round poles are shatter-resistant and pull-off resistant to protect against copper theft. Typically powder coated P40 Silver, other colors available. Requires AP-5121 Installation Kit.

Part No.	Fits Opening Size		Overall Size		Page
	Width	Height	Width	Height	
AP-3172	4.38	9.63	5.25	10.5	U4-6
	5.13	10.38			
AP-3173	3.25	9.75	4.38	10.88	U4-6
	4.25	10.75			
AP-3161	2.13	5.13	3.5	6.5	U4-7
AP-3160 (Rect Opening)	2	5	3.5	6.5	U4-7
	2.25	5.25			
AP-3167	4.63	7.88	6	9.25	U4-7
	5.75	9			
AP-3180	5.63	8.63	6.5	9.5	U4-8
	6.38	9.38			
AP-3200	3.38	9.95	4.06	10.25	U4-8
AP-3181	4.63	6.75	5.38	7.56	U4-9
	5.25	7.38			
AP-3158 (for Hand Hole Ring)	5	8	5.25	8.08	U4-9
AP-3162 (for 8" Dia Pole)	3.38	4.38	5.17	6.13	U4-10
	5	6			

Note: 1. All assemblies are supplied standard with stainless fasteners.
2. See Reference Section for available paint colors.



Installation Kit, Copper Safe[®] Theft Deterrent, Steel Hand Hole Covers & Doors

AP-5121-PNC



The "Copper Safe" Installation Kit is required for installing Pelco's theft deterrent hand hole covers and doors. Includes 3/16" & 3/8" drill bits, security extension, and security extension wrench, in a PVC storage case. Installation Kit is reusable.

This page is intentionally left blank.



Foundation Anchor Assy, 3" Sch 40 x 4'-0" 4-1/2" to 6-1/2" Bolt Circle, 1/2"-13NC Hardware

PB-5369-GLV

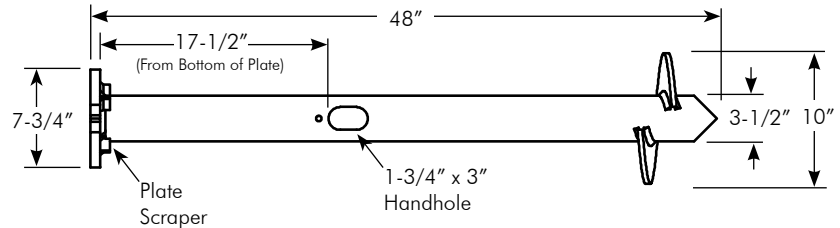

Pelco's foundation anchors feature a top plate which enables the bolt head to be inserted after the anchor is in place. This eliminates the necessity of digging under the plate to install base bolts. Plate scrapers loosen the soil for easy bolt installation from top of the plate. The square head bolts are held in place by the plate scrapers, which prevent them from turning.

Note: The Driver Adapter is not required for installation using the Kelly Bar Adapter. The Kelly Bar Adapter mounts directly to the top plate of the anchor. For residential, ornamental, and walkway lighting with small bases. (wt. 46 lbs)

Foundation Anchor Assy, 3 1/2" Sch 40 x 4'-0" 4-1/2" to 6-1/2" Bolt Circle, 1/2"-13NC Hardware

PB-5508-GLV

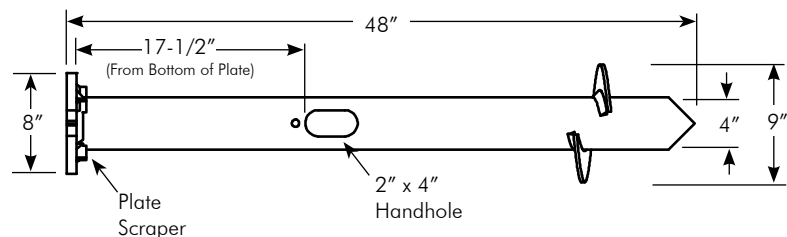

Pelco's foundation anchors feature a top plate which enables the bolt head to be inserted after the anchor is in place. This eliminates the necessity of digging under the plate to install base bolts. Plate scrapers loosen the soil for easy bolt installation from top of the plate. The square head bolts are held in place by the plate scrapers, which prevent them from turning.

Note: The Driver Adapter is not required for installation using the Kelly Bar Adapter. The Kelly Bar Adapter mounts directly to the top plate of the anchor. For residential, ornamental, and walkway lighting with small bases. (wt. 49 lbs)

- Note:
1. Foundation anchors are hot dip galvanized per ASTM A123.
 2. All assemblies are supplied with Grade 5 Galvanized Bolts.
 3. All assemblies with hardware are bagged in a nylon weatherproof bag.



Foundation Anchor Assy, 4" Sch 40 x 4'-8" 8-1/4" to 14-3/4" Bolt Circle, 3/4"-10NC Hardware

PB-5364-GLV

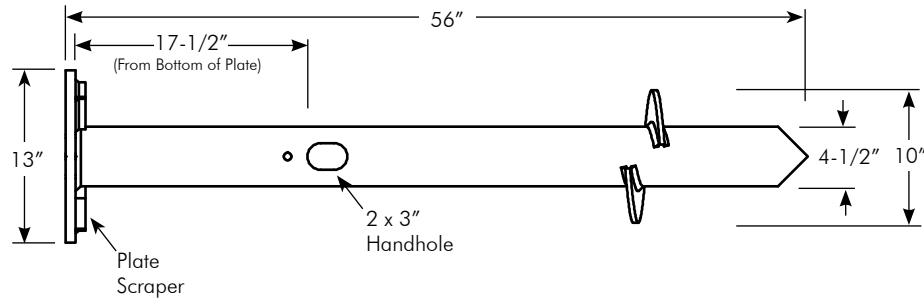

Pelco's foundation anchors feature a top plate which enables the bolt head to be inserted after the anchor is in place. This eliminates the necessity of digging under the plate to install base bolts. Plate scrapers loosen the soil for easy bolt installation from top of the plate. The square head bolts are held in place by the plate scrapers, which prevent them from turning. For residential lights, parking lots, and street lights. Typically for pole heights up to 16'. (wt. 94 lbs)

Foundation Anchor Assy, 6" Sch 40 x Length 9" to 14" Bolt Circle, 5/8"-11NC Hardware

PB-5550 - Length - GLV
84=7'-0"

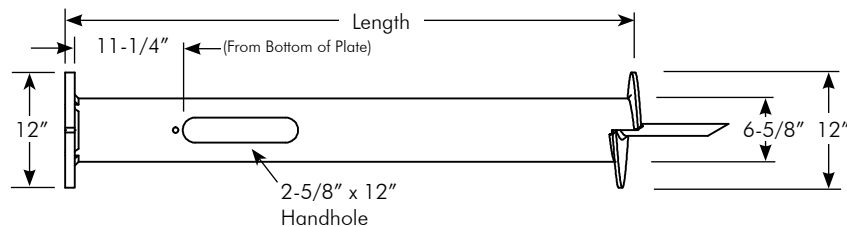

Pelco's foundation anchors feature a top plate which enables the bolt head to be inserted after the anchor is in place. This eliminates the necessity of digging under the plate to install base bolts. The carriage bolts are locked in place by the slots in the top plate, which prevent them from turning. (wt. 172 lbs.)

- Note: 1. Foundation anchors are hot dip galvanized per ASTM A123.
2. All assemblies are supplied with Grade 5 Galvanized Bolts.
3. All assemblies with hardware are bagged in a nylon weatherproof bag.



Foundation Anchor Assy, 6" Sch 40 x Length 9" to 14" Bolt Circle, 1"-8NC Hardware



Length
PB-5537 - - GLV
48=4'-0"
60=5'-0"
72=6'-0"
84=7'-0"

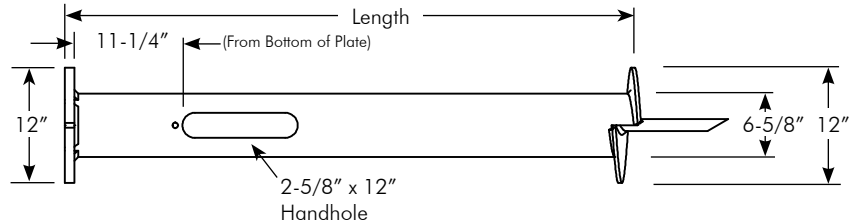

Pelco's foundation anchors feature a top plate which enables the bolt head to be inserted after the anchor is in place. This eliminates the necessity of digging under the plate to install base bolts. The carriage bolts are locked in place by the slots in the top plate, which prevent them from turning.
48' (wt. 115 lbs.); 60" (wt. 134 lbs.); 72" (wt. 152 lbs.); 84" (wt. 172 lbs.)

Foundation Anchor Assy, 6" Sch 40 x 5'-0" 10" to 15" Bolt Circle, 1"-8NC Hardware

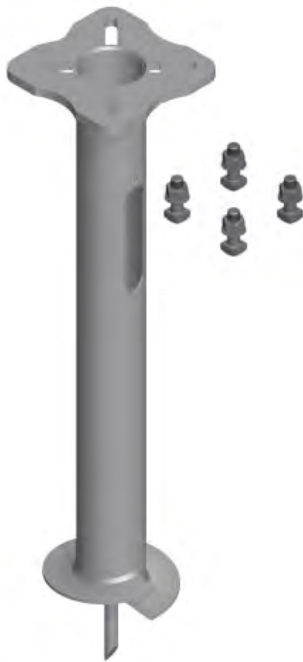

PB-5372-GLV

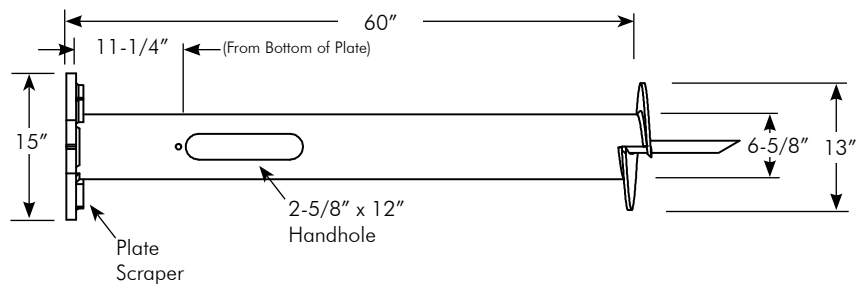

Pelco's foundation anchors feature a top plate which enables the bolt head to be inserted after the anchor is in place. This eliminates the necessity of digging under the plate to install base bolts. Plate scrapers loosen the soil for easy bolt installation from top of the plate. The square head bolts are held in place by the plate scrapers, which prevent them from turning.
For residential lights, parking lots, and street lights. Typically for poles ranging from 20'-30' in height (wt. 167 lbs)

- Note: 1. Foundation anchors are hot dip galvanized per ASTM A123.
2. All assemblies are supplied with Grade 5 Galvanized Bolts.
3. All assemblies with hardware are bagged in a nylon weatherproof bag.



Foundation Anchor Assy, 8" Sch 20 x 5'-0" 11" to 17" Bolt Circle, 1"-8NC Hardware

PB-5534-GLV

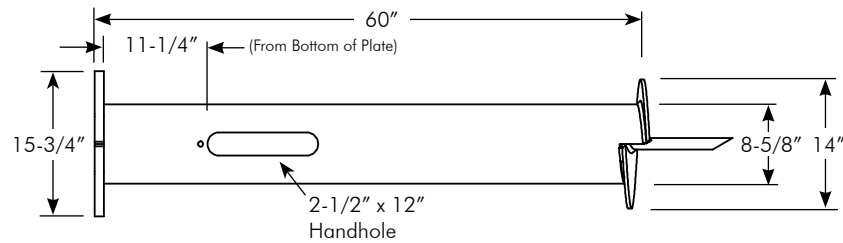

Pelco's schedule 20 foundation anchors feature a top plate which enables the bolt head to be inserted after the anchor is in place. This eliminates the necessity of digging under the plate to install base bolts. The carriage bolts are locked in place by the slots in the top plate, which prevent them from turning. For street and highway lighting. Typically for poles ranging from 30'-50' in height. (wt. 184 lbs)

Foundation Anchor Assy, 8" Sch 40 x 5'-0" 13" to 18" Bolt Circle, 1-1/4"-7NC Hardware

PB-5375-GLV

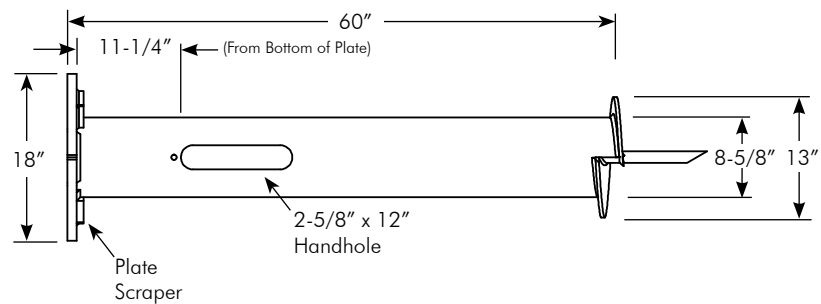

Pelco's foundation anchors feature a top plate which enables the bolt head to be inserted after the anchor is in place. This eliminates the necessity of digging under the plate to install base bolts. Plate scrapers loosen the soil for easy bolt installation from top of the plate. The square head bolts are held in place by the plate scrapers, which prevent them from turning. For street and highway lighting. Typically for poles ranging from 30'-50' in height (wt. 239 lbs)

- Note: 1. Foundation anchors are hot dip galvanized per ASTM A123.
2. All assemblies are supplied with Grade 5 Galvanized Bolts.
3. All assemblies with hardware are bagged in a nylon weatherproof bag.





Foundation Anchor Assy, 10" Sch 20 x 10'-0"
13-1/2" to 17" Bolt Circle, 1"-8NC Hardware

PB-5535-GLV

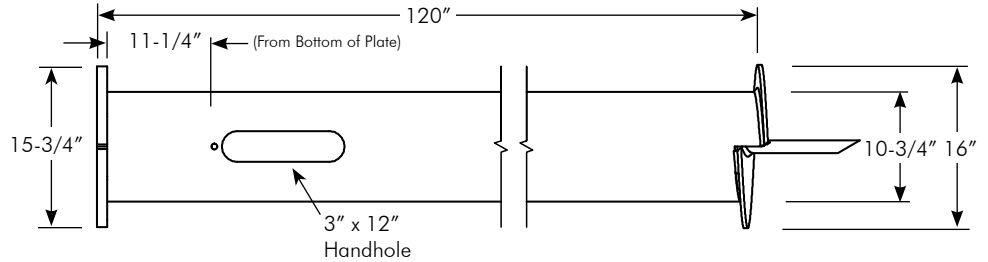

Pelco's foundation anchors feature a top plate which enables the bolt head to be inserted after the anchor is in place. This eliminates the necessity of digging under the plate to install base bolts. The carriage bolts are locked in place by the slots in the top plate, which prevent them from turning. For street and highway lighting. Typically for poles ranging from 30'-50' in height. (wt. 359 lbs)

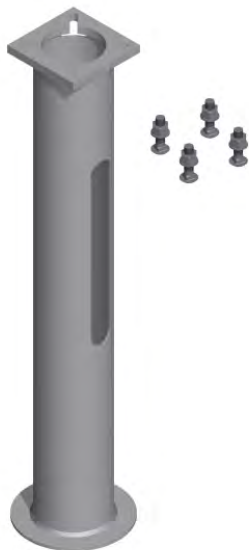

Foundation Anchor Assy, 8" Sch 20 x 5'-0"
8" to 11" Bolt Circle, 3/4"-10NC Hardware

SP-6360-GLV

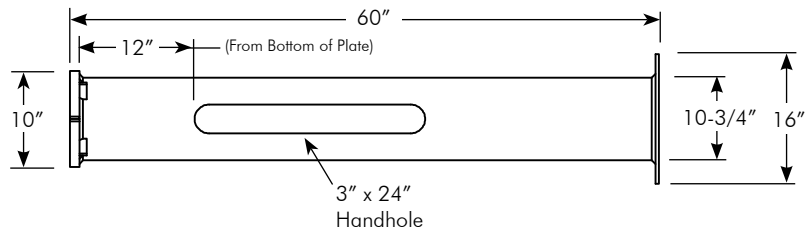

Pelco's SP-6360 schedule 20 foundation anchor is designed to be stabilized with a concrete footing. It features a top plate which enables the bolt head to be inserted after the anchor is installed. The carriage bolts are locked in place by the slots in the top plate, which prevent them from turning. Typically for poles up to 30' in height. (wt. 141 lbs)

- Note: 1. Foundation anchors are hot dip galvanized per ASTM A123.
2. All assemblies are supplied with Grade 5 Galvanized Bolts.
3. All assemblies with hardware are bagged in a nylon weatherproof bag.



Driver Adapter, Foundation Anchor w/ 9" to 14-3/4" Bolt Circle Steel



PB-0604-ZN1

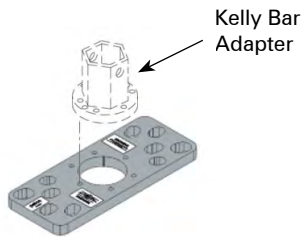

Required to connect the Kelly Bar adapter (not supplied) to the foundation anchor for installation. Special hole pattern permits installation of foundation anchors having bolt circle diameters of 9" to 14-3/4". Zinc1 finish.

Leveling Shim, 1/16" x 2" x 2" Galvanized Steel

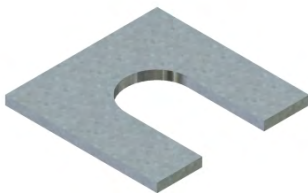

PB-0602-GLV

Leveling Shim, 1/8" x 2" x 2" Galvanized Steel

PB-0603-GLV

Note: 1. All assemblies are supplied standard with galvanized fasteners.





Anchor Bolt Cage w/ Hardware
1/2"-13NC x 7-1/2", 36" Rebar
5-1/2" Bolt Circle, Galv

AP-1049-GLV

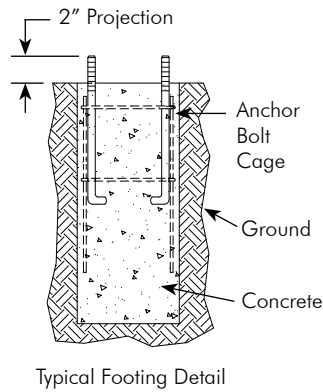

Leveling Shim, 3" x 3"
Steel, Zinc



SP-6298 - - ZN1
 Thickness
 0.060=0.060"
 0.075=0.075"
 0.109=0.109"

Note: 1. All assemblies are supplied standard with galvanized fasteners.
 2. Footing shall be determined by end user.





Anchor Bolt Cage w/ Hardware 3/4"-10NC x 18", 36" Rebar 8-1/2" Bolt Circle, Galv

AP-1089-GLV

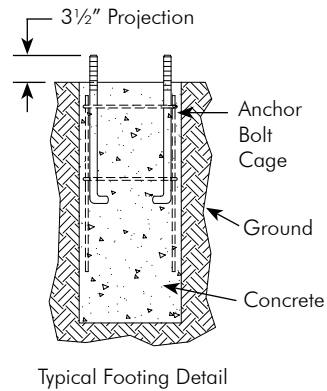

Anchor Bolt Cage w/ Hardware 3/4"-10NC x 18", 36" Rebar 13" Bolt Circle, Galv

AP-1095-GLV

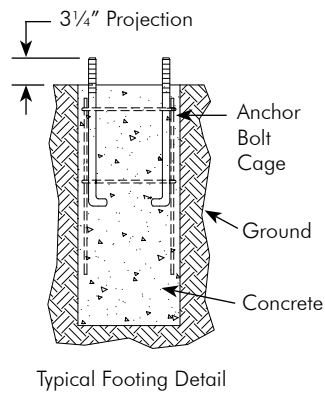

- Note: 1. All assemblies are supplied standard with galvanized fasteners.
2. Footing shall be determined by end user.





Anchor Bolt Cage w/ Hardware
1"-8NC x 36" Anchor Bolts
11" Bolt Circle, Galv

AP-3129-GLV

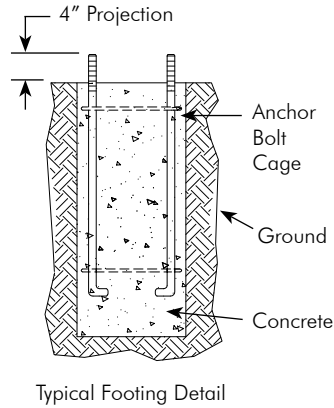

Anchor Bolt Cage w/ Hardware
1"-8NC x 36"
15" Bolt Circle, Galv

AP-3136-GLV

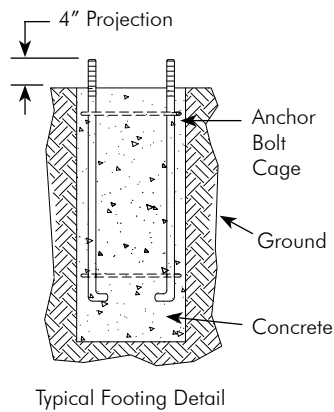

Note: 1. All assemblies are supplied standard with galvanized fasteners.
2. Footing shall be determined by end user.



This page is intentionally left blank.



Anchor Bolt Set of 4 w/ Hardware 1/2"-13NC x 7-1/2", Galv

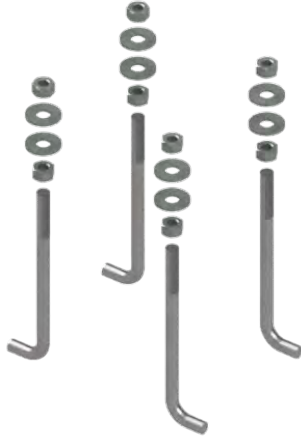

AP-1046-GLV

Note: Includes 4 Bolts, 8 Washers, and 8 Nuts.

Anchor Bolt Set of 4 w/ Hardware 3/4"-10NC x 18", Galv

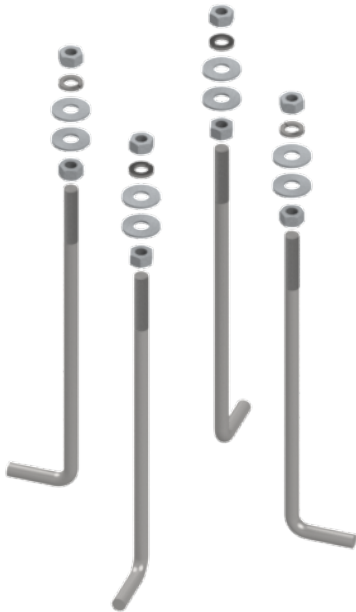

AP-1019-GLV

Includes 4 Bolts, 4 Lock Washers, 8 Washers, and 8 Nuts.

Note: 1. All assemblies are supplied standard with galvanized fasteners.



Anchor Bolt Set of 4 w/ Hardware 1"-8NC x 36", Galv

AP-1007- Template -GLV

Blank=None
1=12" Bolt Circle
2=12.75" Bolt Circle
3=11" Bolt Circle

Includes 4 Bolts, 4 Lock Washers, 8 Washers, and 8 Nuts.
Optional Anchor Bolt Template available.

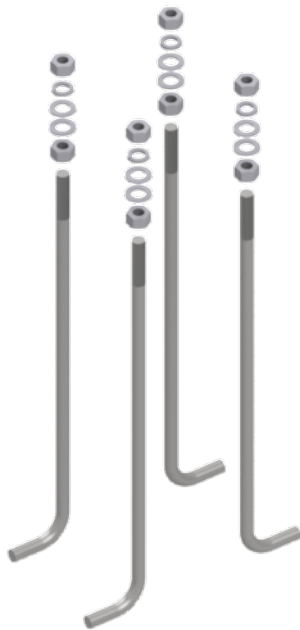

Anchor Bolt Set of 4 w/ Hardware 1-1/4"-7NC x 41", Galv

AP-1020-GLV

Includes 4 Bolts, 4 Lock Washers, 8 Washers, and 8 Nuts.

Note: 1. All assemblies are supplied standard with galvanized fasteners.



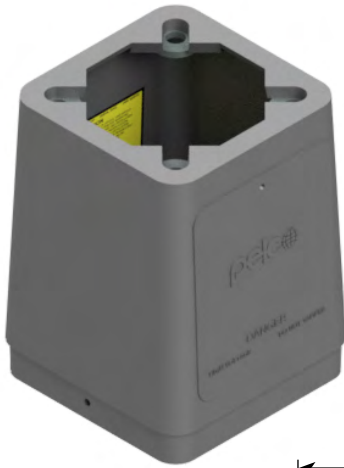

Transformer Base, TB2-17, Alum w/ Pelco Door & Galvanized Washers

PB-5514 - -

Hardware Kit Coating
Blank=None PNC=Process No Color
HK=Hardware Kit P__=Paint

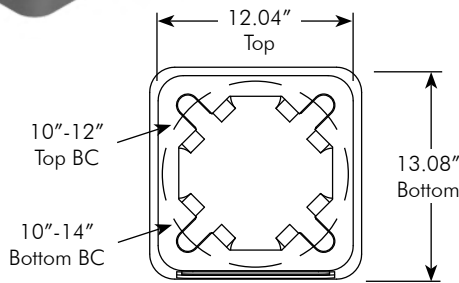

Pelco's TB2-17 Transformer Base stands 17" tall with a 12.04" square top, 13.08" square bottom, and has a 10"-12" top and 10"-14" bottom bolt circle. Comes complete with an aluminum Pelco door w/ latch and 8 heavy duty galvanized steel washers.



Transformer Base, TB1-17, Alum w/ Pelco Door & Galvanized Washers

PB-5517 - -

Hardware Kit Coating
Blank=None PNC=Process No Color
HK=Hardware Kit P__=Paint

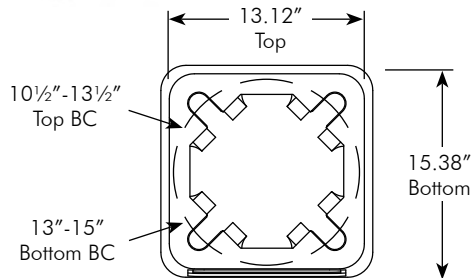

Pelco's TB1-17 Transformer Base stands 17" tall with a 13.12" square top, 15.38" square bottom, and has a 10 1/2"-13 1/2" top bolt circle and 13"-15" bottom bolt circle. Comes complete with an aluminum Pelco door w/ latch and 8 heavy duty galvanized steel washers.

Note: 1. See Reference Section for available paint colors.



Transformer Base, TB1-17 Modified, Alum w/ Pelco Door & Galvanized Washers



Hardware Kit Coating
 PB-5538 - -
 Blank=None PNC=Process No Color
 HK=Hardware Kit P__=Paint

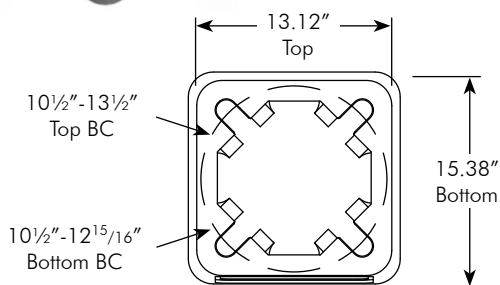

Pelco's TB1-17 Transformer Base stands 17" tall with a 13.12" square top, 15.38" square bottom, and has a 10 1/2"-13 1/2" top bolt circle and 10 1/2"-12 15/16" bottom bolt circle. Comes complete with an aluminum Pelco door w/ latch and 8 heavy duty galvanized steel washers.

Transformer Base , TB3-17, Alum w/ Pelco Door & Galvanized Washers



Hardware Kit Coating
 PB-5555 - -
 Blank=None PNC=Process No Color
 HK=Hardware Kit P__=Paint

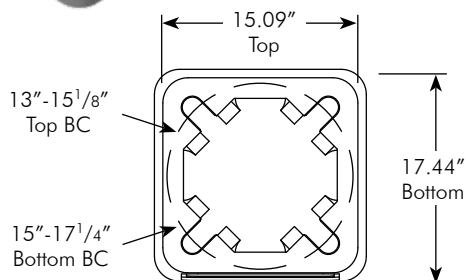

Pelco's TB3-17 Transformer Base stands 17" tall with a 15.09" square top, 17.44" square bottom, and has a 13"-15 1/8" top bolt circle and 15"-17 1/4" bottom bolt circle. Comes complete with an aluminum Pelco door w/ latch and 8 heavy duty galvanized steel washers.

Note: 1. See Reference Section for available paint colors.





Door w/ Latch, Transformer Base
For TB1-17, TB2-17 & TB3-17 Base
Alum

PB-0686 - Coating

PNC=Process No Color
P__=Paint

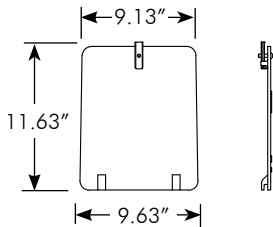

For plastic replacement door see PB-0522-16 on page U5-20.

Hardware Kit, Transformer Base
1"-8NC x 4", Set of 4, Galv

PB-5437-GLV

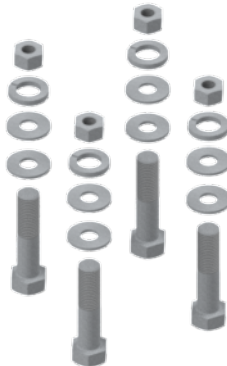

For mounting base plates to the top of Transformer Bases. Includes 4 Hex Head Bolts, 8 Washers, 4 Lock Washers, and 4 Hex Nuts.

This page is intentionally left blank.



Door Assy, Plastic Flat w/ Latch on Top

PB-0522-08-PNC

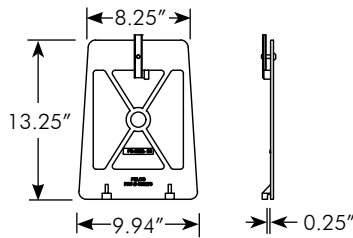

Plastic replacement doors for lighting pole bases are fabricated from tough high density UV inhibited plastic which offers excellent impact resistance. They give the appearance of aluminum and are a significant deterrent to vandalism since they have no scrap value. Pelco's doors withstand temperature extremes of -78° to +150° fahrenheit.



Door Assy, Plastic Curved w/ Latch on Top

PB-0522-09-PNC

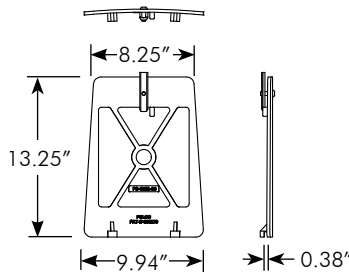

Plastic replacement doors for lighting pole bases are fabricated from tough high density UV inhibited plastic which offers excellent impact resistance. They give the appearance of aluminum and are a significant deterrent to vandalism since they have no scrap value. Pelco's doors withstand temperature extremes of -78° to +150° fahrenheit.

Note:

1. Doors with latches include an aluminum latch with stainless vandal-resistant hardware.



Door Assy, Plastic Flat w/ Latch on Bottom

PB-0522-10-PNC

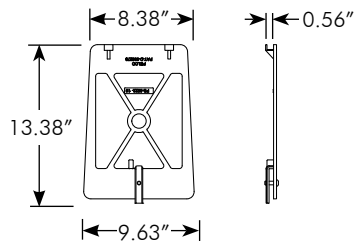

Plastic replacement doors for lighting pole bases are fabricated from tough high density UV inhibited plastic which offers excellent impact resistance. They give the appearance of aluminum and are a significant deterrent to vandalism since they have no scrap value. Pelco's doors withstand temperature extremes of -78° to $+150^{\circ}$ fahrenheit.

Door Assy, Plastic Flat Short w/ Latch on Top

PB-0522-11-PNC

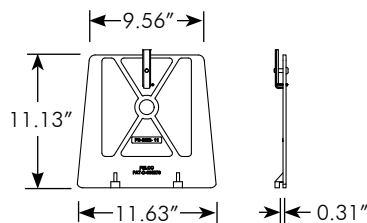

Plastic replacement doors for lighting pole bases are fabricated from tough high density UV inhibited plastic which offers excellent impact resistance. They give the appearance of aluminum and are a significant deterrent to vandalism since they have no scrap value. Pelco's doors withstand temperature extremes of -78° to $+150^{\circ}$ fahrenheit.

Note:

1. Doors with latches include an aluminum latch with stainless vandal-resistant hardware.



Door Assy, Plastic Curved Small w/ Latch on Top

PB-0522-14-PNC

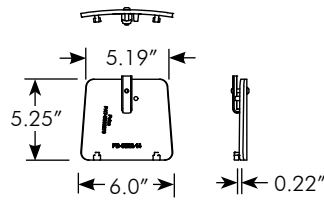

Plastic replacement doors for lighting pole bases are fabricated from tough high density UV inhibited plastic which offers excellent impact resistance. They give the appearance of aluminum and are a significant deterrent to vandalism since they have no scrap value. Pelco's doors withstand temperature extremes of -78° to +150° fahrenheit.

Door Assy, Plastic Flat w/ Latch on Top

PB-0522-15-PNC

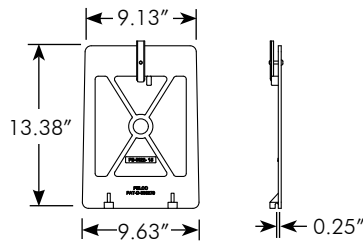

Plastic replacement doors for lighting pole bases are fabricated from tough high density UV inhibited plastic which offers excellent impact resistance. They give the appearance of aluminum and are a significant deterrent to vandalism since they have no scrap value. Pelco's doors withstand temperature extremes of -78° to +150° fahrenheit.

Note:

1. Doors with latches include an aluminum latch with stainless vandal-resistant hardware.



Door Assy, Plastic Flat Short w/ Latch on Top

PB-0522-16-PNC

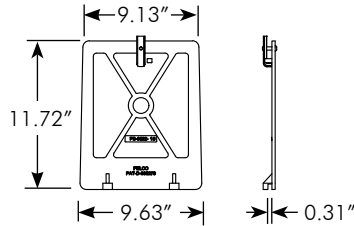

Plastic replacement doors for lighting pole bases are fabricated from tough high density UV inhibited plastic which offers excellent impact resistance. They give the appearance of aluminum and are a significant deterrent to vandalism since they have no scrap value. Pelco's doors withstand temperature extremes of -78° to $+150^{\circ}$ fahrenheit.

Door Assy, Plastic Flat w/ Tab on Top, No Latch

PB-0522-19-PNC

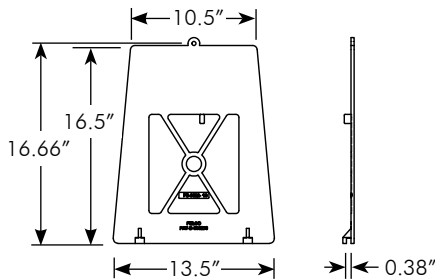
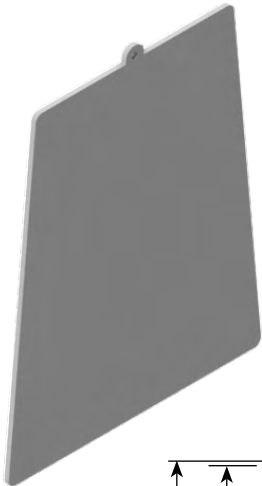

Plastic replacement doors for lighting pole bases are fabricated from tough high density UV inhibited plastic which offers excellent impact resistance. They give the appearance of aluminum and are a significant deterrent to vandalism since they have no scrap value. Pelco's doors withstand temperature extremes of -78° to $+150^{\circ}$ fahrenheit.

Note:

1. Doors with latches include an aluminum latch with stainless vandal-resistant hardware.



Anchor Bolt Template, ABS Plastic



AP-3085-PNC

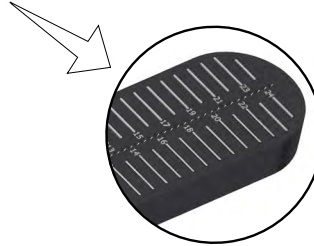

Note:

- Quick, easy set-up in minutes
- Bolt circle patterns of 7-1/2" to 24-1/2"
- Easy guide divots every 1/2"
- Reusable

The Bolt Template is a reusable "tool" used for layout of bolts to be used in concrete for the future installation of poles. Constructed of UV stabilized ABS plastic, the Bolt Template may be used for various bolt patterns from 7 -1/2" up to 24-1/2". Accepts multiple conduits through the center with the capacity for up to two 2" conduits and multiple smaller conduits at one time.

Note:

1. Fabricated from black ABS Plastic.

This page is intentionally left blank.

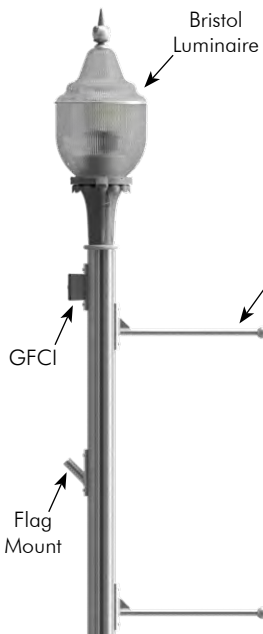

VersaPole™ Assy, Alum w/ Track Mounting System & Base

Height	Pole Top	Base	Coating
AP-8705 - <input type="text"/>	- <input type="text"/>	- <input type="text"/>	- <input type="text"/>
12=12'-0"	Blank =Pole Cap Only	LB=LeGrande	P_ =Paint
14=14'-0"	7P =7 Pin Socket	MB=Manchester	
16=16'-0"	PC=7 Pin Photocell	HB=Hamilton	
18=18'-0"	SC=Shoring Cap		
	PT2.88=2-7/8" Post Top		
	PT3.50=3-1/2" Post Top		

Pelco's VersaPole is a fully customizable track mounting system that allows accessories to be installed, adjusted, and removed easily. It provides a decorative solution for midblock area lighting and includes both internal and external wiring raceways. Various pole top and base options available.

For VersaPole™ accessories available see page U6-2 through U6-5.

Pole Top Options

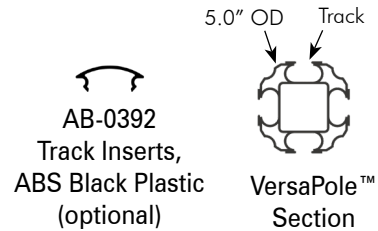
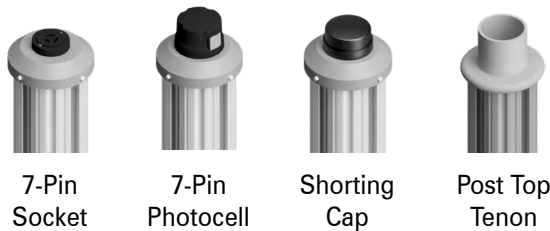

Aluminum Base Options:

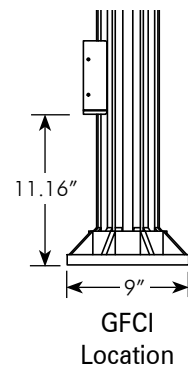

AP-8705-16-HB-PNC

- Note: 1. See Reference Section for available paint colors.
 2. See U6-2 through U6-4 for available track mounted accessories.
 3. ABS Black Plastic Inserts may be purchased in various lengths to insert into open tracks.





Flag Mount, for 1" Dia Rod, Alum VersaPole™

AP-7430 -
Coating
P__=Paint

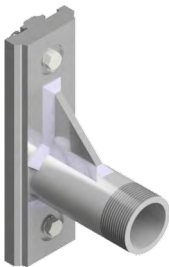

Equipment Mount, 1-1/2" NPT, Alum VersaPole™

SH-0563 - -
Length Coating
04=4" P__=Paint

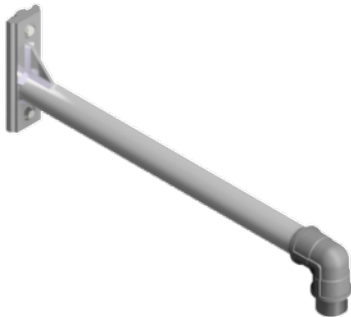

Camera Bracket, 1-1/2" NPS, Alum VersaPole™

SH-0559 - -
Banner Width Coating
24=24" P__=Paint



GFCI Receptacle, Weatherproof, Alum VersaPole™

AP-7431 -
Coating
P__=Paint

Note: 1. See Reference Section for available paint colors.
 2. See U6-1 for VersaPole track mounting system.





**Banner Bracket, Alum
VersaPole™**

SH-3570 - - -

Banner Width	Finial/Color	Coating
18=18"	BL__=2" Ball	P__=Paint
24=24"	ST__=Steeple	
	SL__=Spire	
	FL__=Fleur	
	SE__=1-1/2" Spear	



Note:
Shown with ball finial. Finial may be ordered as P28 Gold or same color as assembly.

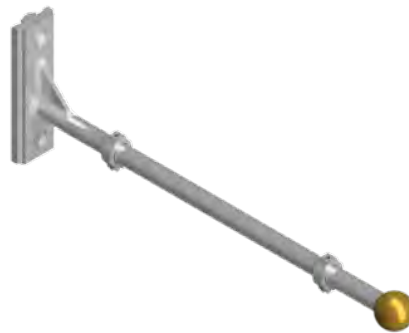

**Street Name Sign Bracket, Alum
VersaPole™**

AP-7435 - - -

Sign Length	Finial/Color	Coating
18=18"	BL__=2" Ball	P__=Paint
24=24"	ST__=Steeple	
30=30"	SL__=Spire	
36=36"	FL__=Fleur	
42=42"	SE__=1-1/2" Spear	
48=48"		



Note:
Shown with ball finial. Finial may be ordered as P28 Gold or same color as assembly.



**Plant Hanger, Alum
VersaPole™**

AP-7429 - - -

Banner Width	Finial/Color	Coating
18=18"	BL__=2" Ball	P__=Paint
24=24"	ST__=Steeple	
	SL__=Spire	
	FL__=Fleur	
	SE__=1-1/2" Spear	



Note:
Shown with ball finial. Finial may be ordered as P28 Gold or same color as assembly.

Note: 1. See Reference Section for available paint colors.
2. See U6-1 for VersaPole track mounting system.





Luminaire Arm, Arch Braced, Alum VersaPole™

AP-7434 -

Coating

P__=Paint

3.5"
Bolt Circle



Luminaire Adapter



Luminaire Arm, Braced, Alum VersaPole™

AP-7432 -

Coating

P__=Paint

3.5"
Bolt Circle



Luminaire Adapter



Adapter for Shepards Hook, Alum VersaPole™

AP-7104 -

Coating

P__=Paint

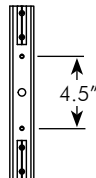

Shepards Hook
Mount

Note: 1. See Reference Section for available paint colors.
2. See U6-1 for VersaPole track mounting system.





**Luminaire Arm, Shepherds Hook,
Alum
VersaPole™**

AP-7437 - Coating
P__=Paint

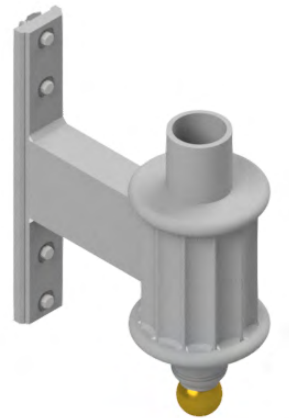
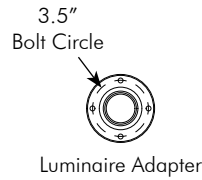

**Luminaire Arm w/ 2-7/8" Tenon,
Alum
VersaPole™**

AP-7436 - - Coating
P__=Paint

Finial/Color

BL__=2" Ball
ST__=Steeple
SI__=Spire
FL__=Fleur
SE__=1-1/2" Spear



Note:
Shown with ball finial. Finial may be ordered as P28 Gold or same color as assembly.

Note: 1. See Reference Section for available paint colors.



This page is intentionally left blank.



Bristol Series Luminaire

The Bristol LED Luminaire provides the look and charm of history. A unique modular electrical unit allows easy access for service. The Bristol Luminaire can be customized for a personalized style and requirement by selecting various options as indicated below.

AP-7520	-	<input type="checkbox"/>	-	<input type="checkbox"/>	-	<input type="checkbox"/>	-	<input type="checkbox"/>	-	<input type="checkbox"/>	-	<input type="checkbox"/>	-	<input type="checkbox"/>	-	<input type="checkbox"/>
		Wattage		Voltage		Photocell		Tenon Adapter		Globe		Finial/Color		Rib/Color		Powder Coat
		30W=30 Watt 50W=50 Watt		UNV=Universal		NPC=None 7P=Socket Only PC=w/ Photocell		Blank=None TA=Tenon (2-7/8" OD post to 3-1/2" ID Fixture)		PLLG=Polycarbonate Large T3AC=Type III Acrylic T5AC=Type V Acrylic T3DS59=Type III Acrylic, Dark Sky, Color T5DS59=Type V Acrylic, Dark Sky, Color		BL28=3" Ball, Color ST28=Steeple, Color SI28=Spire, Color FL28=Fleur, Color		Blank=None T59=Tall, Color TO59=Tall Open, Color S59=Short, Color SO59=Short Open, Color		P59=Textured Black P30=Automatic Green P39=Bronze

Notes:

- All LED Luminaires use 7-pin socket.
- Universal voltage of LED Luminaires are 120-277V.
- 59 refers to Textured Black powder coat color.
28 refers to Gold powder coat color.
See Reference Section for additional paint colors available.

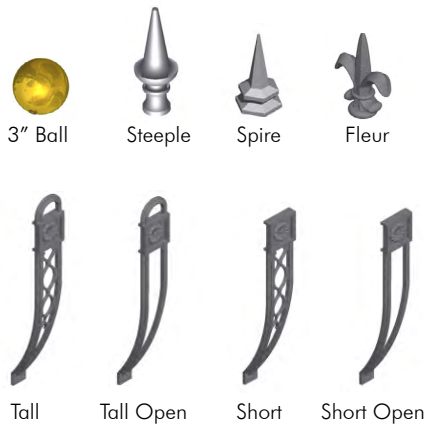
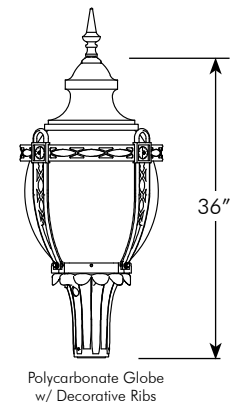
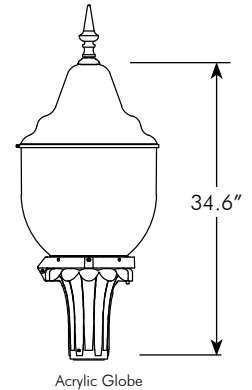

Note: 1. See Reference Section for available paint colors.



Bristol Series Wall Mount Luminaire

The Bristol Wall Mount LED Luminaire provides the look and charm of history. A unique modular electrical unit allows easy access for service. The Bristol Luminaire can be customized for a personalized style and requirement by selecting various options as indicated below.

AP-7522 - - - - - - - -

<p>Wattage</p> <p>30W=30 Watt 50W=50 Watt</p>	<p>Voltage</p> <p>UNV=Universal</p>	<p>Photocell</p> <p>NPC=None 7P=Socket Only PC=w/ Photocell</p>	<p>Tenon Adapter</p> <p>Blank=None TA=Tenon (2-7/8" OD post to 3-1/2" ID Fixture)</p>	<p>Globe</p> <p>PLL=Polycarbonate Large T3AC=Type III Acrylic T5AC=Type V Acrylic T3DS59=Type III Acrylic, Dark Sky, Color T5DS59=Type V Acrylic, Dark Sky, Color</p>	<p>Finial/Color</p> <p>BL28=3" Ball, Color ST28=Steeple, Color SI28=Spire, Color FL28=Fleur, Color</p>	<p>Rib/Color</p> <p>Blank=None T59=Tall, Color TO59=Tall Open, Color S59=Short, Color SO59=Short Open, Color</p>	<p>Powder Coat</p> <p>P59=Textured Black P30=Automatic Green P39=Bronze</p>
---	-------------------------------------	---	---	---	--	--	---

Notes:

- All LED Luminaires use 7-pin socket.
- Universal voltage of LED Luminaires are 120-277V.
- 59 refers to Textured Black powder coat color.
28 refers to Gold powder coat color.
See Reference Section for additional paint colors available.

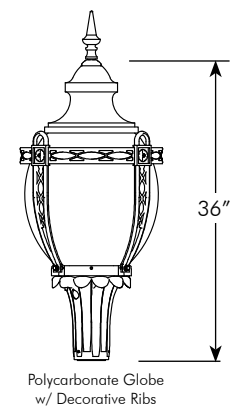
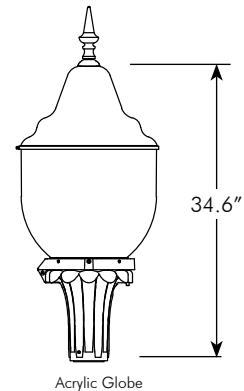

Note: 1. Custom colors may be available. Contact Pelco for specifics.
2. Mounting hardware not included.



Windsor Series Luminaire

The Windsor LED carriage type luminaire is antique in appearance with a modular electrical unit for easy service access. The lighting panels have unique photometrics that give the appearance of multiple light sources. The Windsor Luminaire can be customized by selecting various options as indicated below.

AP-7521	-	Wattage	-	Voltage	-	Photocell	-	Tenon Adapter	-	Finial/Color	-	Powder Coat
		<input type="text"/>		<input type="text"/>		<input type="text"/>		<input type="text"/>		<input type="text"/>		<input type="text"/>
		30W=30 Watt		UNV=Universal		NPC=None 7P=Socket Only PC=w/ Photocell		Blank=None TA=Tenon (2-7/8" OD post to 3-1/2" ID Fixture)		BL28=3" Ball, Color ST28=Steeple, Color SI28=Spire, Color FL28=Fleur, Color		P59=Textured Black P30=Automatic Green P39=Bronze

Notes:

1. All LED Luminaires use 7-pin socket.
2. Universal voltage of LED Luminaires are 120-277V.
3. 59 refers to Textured Black powder coat color.
28 refers to Gold powder coat color.
See Reference Section for additional paint colors available.

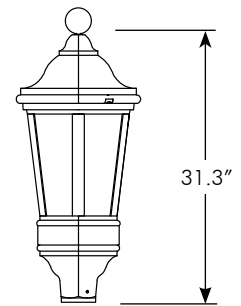

3" Ball



Steeple



Spire



Fleur

Note: 1. See Reference Section for available paint colors.





Twin Arm Assy, Alum Fits 2-7/8" Pole Tenon w/ 3-1/2" Luminaire Tenons, 33" CTC

AP-8203 - -
 Finial/Color Paint
 BL__=2" Ball P__=Paint
 SL__=Spire
 SE__=Steeple
 FL__=Fleur

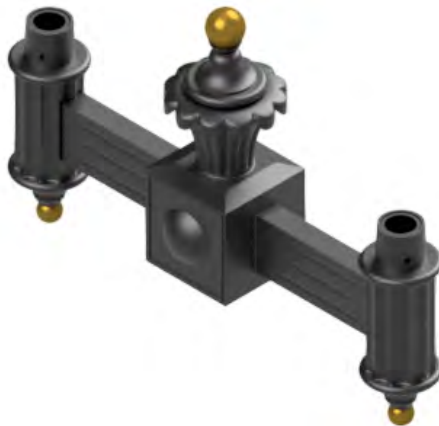

Twin Arm Assy, Alum Fits 2-7/8" Pole Tenon w/ 3-1/2" Luminaire Tenons, 35" CTC

AP-8374 - -
 Finial/Color Paint
 BL__=2" Ball P__=Paint
 SL__=Spire
 SE__=Steeple
 FL__=Fleur



Wall Mount Arm Assy, Alum 16-1/2" Offset from Wall

AP-8230 - - -
 Tenon Finial/Color Paint
 2.8=2-13/16" OD BL__=2" Ball P__=Paint
 3.5=3-1/2" OD SL__=Spire
 SE__=Steeple
 FL__=Fleur



- Note: 1. Twin and wall mount arms accommodate Bristol or Windsor luminaires and are available with a variety of finials.
 2. See Reference Section for available paint colors.
 3. Mounting hardware not included.





Light Pole, 3-1/2" OD Steel w/ Hand Hole

AP-0220- -
 Height Coating
 05=5' P__=Paint
 08=8'
 10=10'
 12=12'
 14=14'

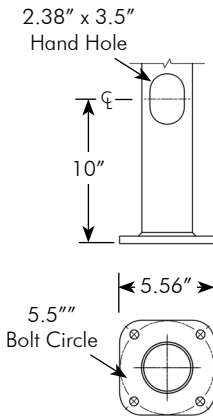

Light Pole, 3-1/2" OD W/ 2-7/8" OD Tenon Steel w/ Hand Hole

AP-0221- -
 Height Coating
 05=5' P__=Paint
 08=8'
 10=10'
 12=12'
 14=14'

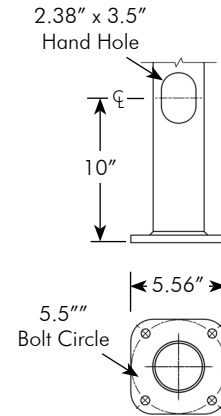

ABS Bases:

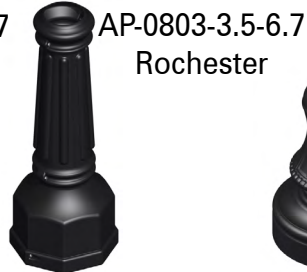

Anchors:



Aluminum Bases:

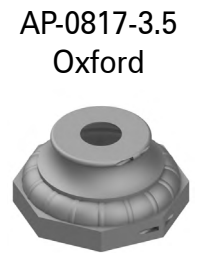

- Note: 1. See Reference Section for available paint colors.
 2. For more indepth information on Bases see page U6-27 through U6-31.
 3. For Anchors see section U5.



Light Pole, Steel 3-1/2" OD w/ Lower GFCI

AP-0302- - -
 Height GFCI Coating
 05=5' Blank=w/o Kit P__=Paint
 08=8' GFCI=w/ Kit
 10=10'
 12=12'
 14=14'

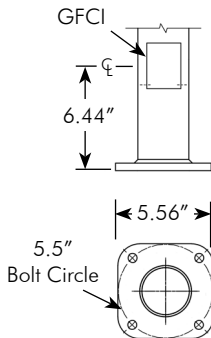

Light Pole, Steel 3-1/2" OD w/ Middle GFCI

AP-0376- - -
 Height GFCI Coating
 05=5' Blank=w/o Kit P__=Paint
 08=8' GFCI=w/ Kit
 10=10'
 12=12'
 14=14'

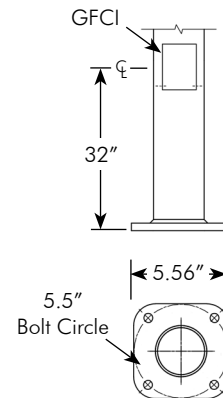

ABS Bases:

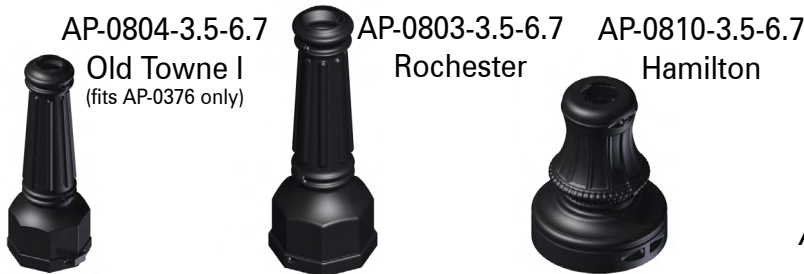

Anchors:

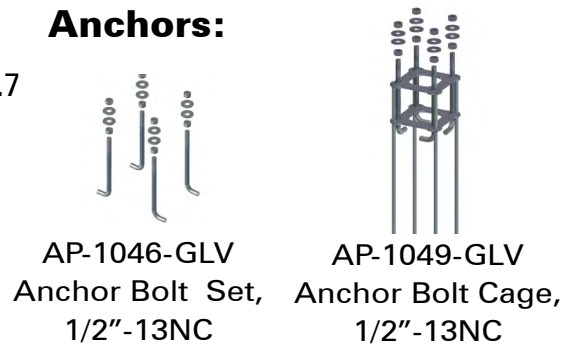

Aluminum Bases:



Note: 1. See Reference Section for available paint colors.
 2. For more indepth information on Bases see page U6-27 through U6-31.
 3. For Anchors see section U5.



Light Pole, 4" Fluted, Alum w/ 3-1/2" OD x 2-7/8" Long Tenon, Hand Hole & Grounding Lug

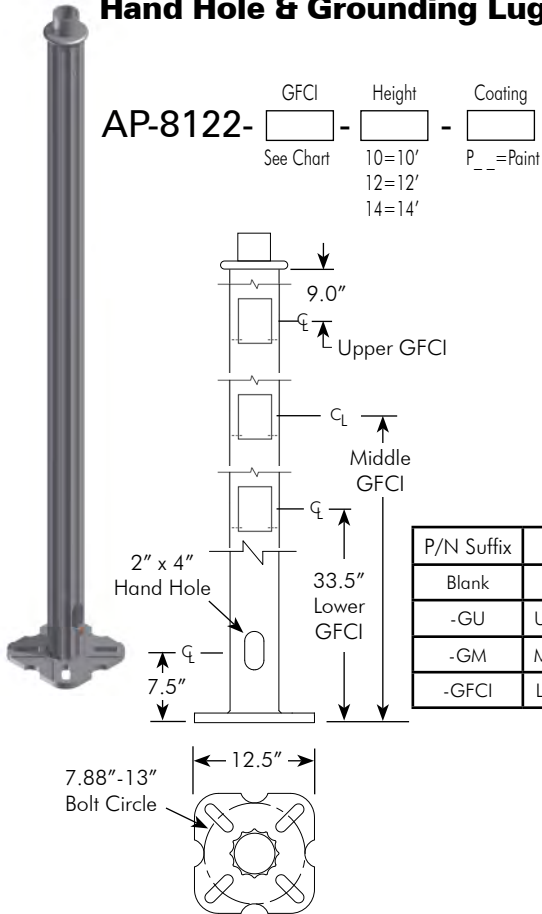

Light Pole, 4" Fluted, Alum w/ 3-1/2" OD x 2-7/8" Long Tenon, Hand Hole & Grounding Lug

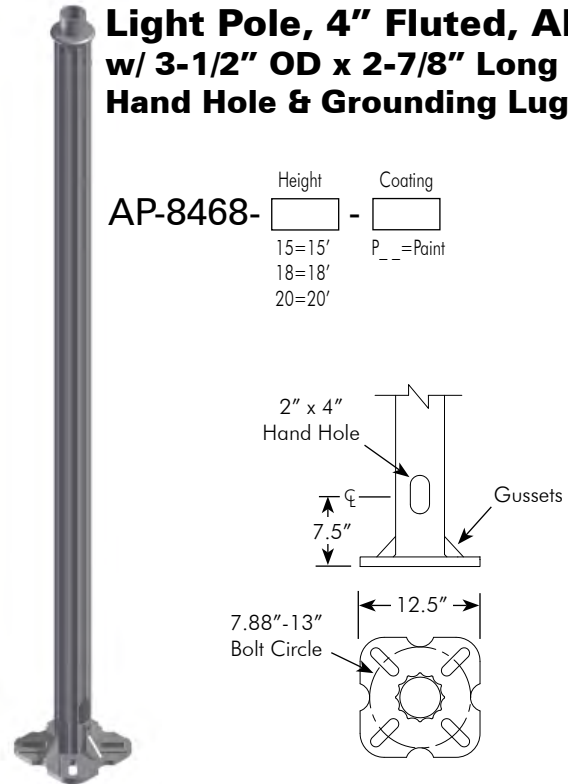

Anchors:

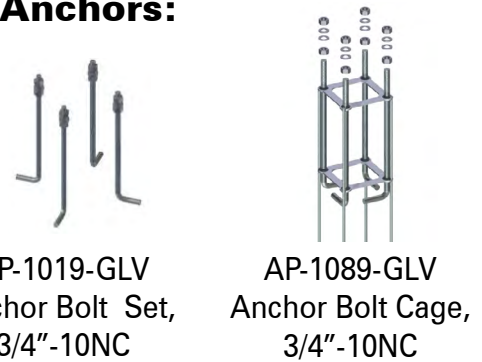

Aluminum Bases:

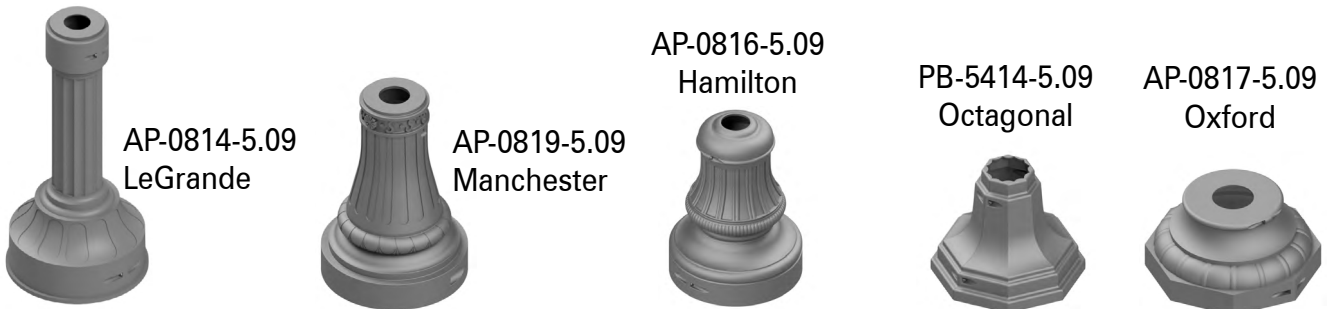

- Note: 1. See Reference Section for available paint colors.
 2. For more indepth information on Bases see page U6-27 through U6-31.
 3. For Anchors see section U5.



This page is intentionally left blank.





Light Pole, Fluted Tapered, Steel w/ 3-1/2" OD x 3-1/2" Tenon, GFCI Option

AP-8700-

Height	GFCI	Coating
8=8'	Blank=w/o Kit	GLV=Galvanized
10=10'	GFCI=w/ Kit	P__=Paint

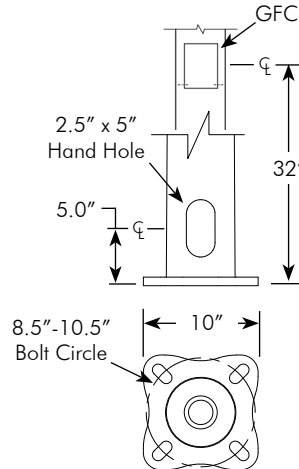

ABS Bases:



AP-0809-5.63-13.13
Rochester II
(Pole w/o GFCI)



AP-0810-5.81-13.13
Hamilton

Anchors:



AP-1019-GLV
Anchor Bolt Set,
3/4"-10NC



AP-1089-GLV
Anchor Bolt Cage,
3/4"-10NC

Aluminum Bases:



AP-0814-5.63
LeGrande
(Pole w/o GFCI)



AP-0819-5.75
Manchester



AP-0816-5.75
Hamilton

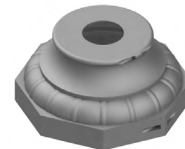

AP-0817-6F
Oxford

- Note: 1. See Reference Section for available paint colors.
2. For more in-depth information on Bases see page U6-27 through U6-31.
3. For Anchors see section U5.



Direct Bury Light Pole, Tapered Steel 11 Gauge, 5.8" Butt x 19' Tall 3-1/2" OD x 3" Long Tenon, w/ Hand Hole Cover & Grounding Lug

AP-3056 - Coating
P__=Paint

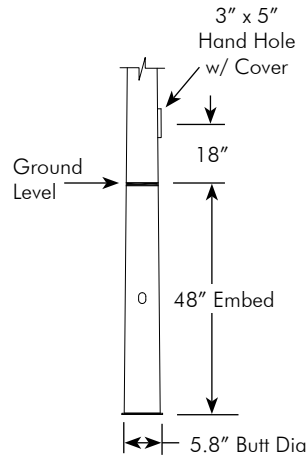

ABS Bases:



AP-0809-4.88-5.63
Rochester II



AP-0803-4.88-5.63
Rochester I

AP-0817-5.25
Oxford

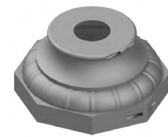

Aluminum Bases:

Ground Level →



AP-0814-4.88
LeGrande



AP-0811-5.00
Country Club



AP-0819-5.00
Manchester



AP-0816-5.00
Hamilton

- Note: 1. See Reference Section for available paint colors.
2. For more indepth information on Bases see page U6-27 through U6-31.
3. For Anchors see section U5.



Direct Bury Light Pole, Tapered Steel
11 Gauge, 7.5" Butt x 25' Tall
3-1/2" OD x 3" Long Tenon,
w/ Hand Hole Cover & Grounding Lug

AP-3057 -

Coating
P__=Paint

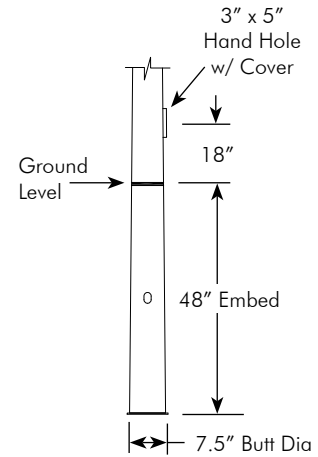

ABS Bases:



AP-0809-6.56-7.25
Rochester II

Aluminum Bases:

Ground Level →



AP-0802-6.63
Ornamental



AP-0819-6.69
Manchester

AP-0816-6.75
Hamilton



AP-0817-6.88
Oxford

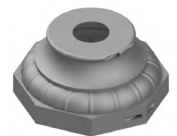

- Note: 1. See Reference Section for available paint colors.
 2. For more indepth information on Bases see page U6-27 through U6-31.
 3. For Anchors see section U5.





Pole Height	Arm Length	Arm	Part Number	Allowable EPA (ft ²) per arm at 90 mph with max. luminaire weight of 60 lbs	Allowable EPA (ft ²) per arm at 100 mph with max. luminaire weight of 60 lbs
30'-0"	6'-0"	Single	AP-8327	7.0	5.6
	8'-0"	Single	AP-8347	4.6	3.6

Notes:

Majestic Poles come standard with Hamilton Base. Optional base w/ Riser for use with PB-5431 break-away bolts can be specify by adding -BR, i.e., AP-8327-BR-P59.

EPA=Projected area of luminaire multiplied by coefficient of drag

Compliant with AASHTO 2013

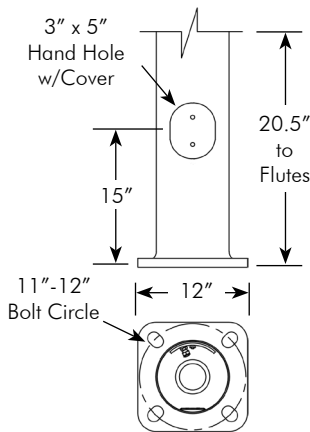

Anchors:

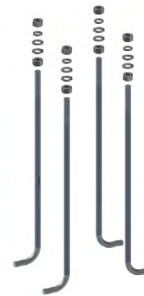

AP-1007-3-GLV
Anchor Bolt Set,
1"-8NC



AP-3129-GLV
Anchor Bolt Cage,
1"-8NC

Aluminum Bases:



AP-0816-7.75
Hamilton
(Standard)



AP-0823-7.75
Hamilton w/ Riser
(Optional)

The Majestic Roadway Lighting Poles are available for single or twin luminaires and with 6' or 8' arms fabricated with a 29" rise. The fluted tapered steel pole offers great strength and durability, with the Hamilton base completing the classic decorative look.

- Note: 1. See Reference Section for available paint colors.
- 2. For more indepth information on Bases see page U6-27 through U6-31.
- 3. For Anchors see section U5.



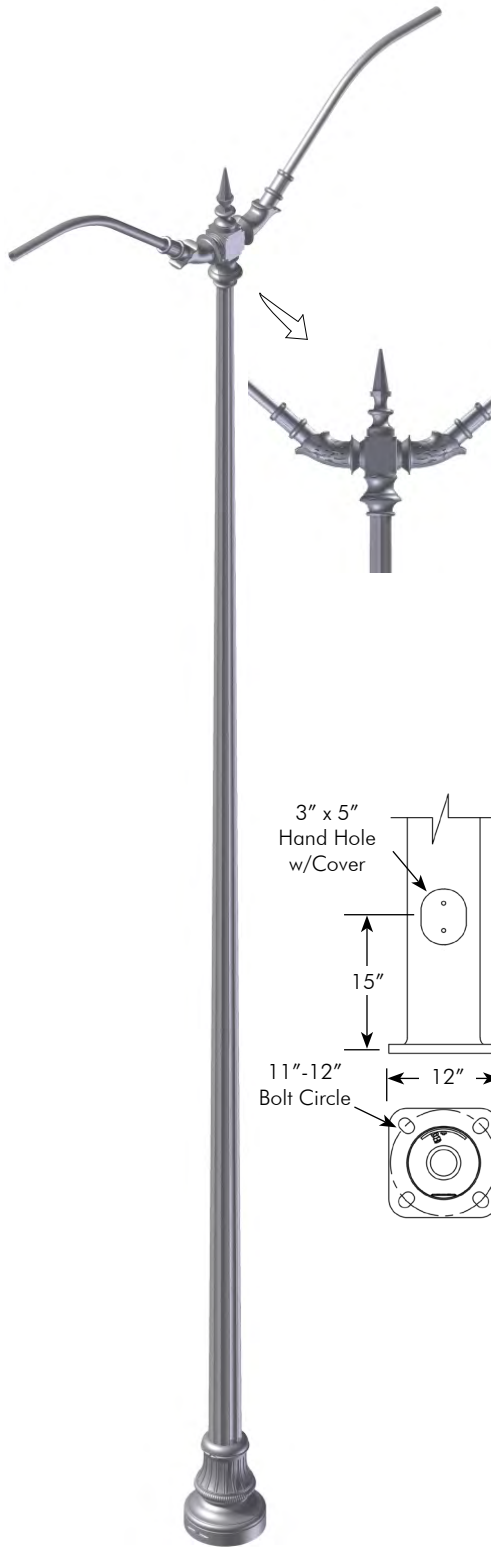

Pole Height	Arm Length	Arm	Part Number	Allowable EPA (ft ²) per arm at 90 mph with max. luminaire weight of 60 lbs	Allowable EPA (ft ²) per arm at 100 mph with max. luminaire weight of 60 lbs
30'-0"	6'-0"	Single	AP-8328	7.0	5.6
	8'-0"	Single	AP-8348	4.6	3.6

Notes:

Majestic Poles come standard with Hamilton Base. Optional base w/ Riser for use with PB-5431 break-away bolts can be specify by adding -BR, i.e., AP-8328-BR-P59.

EPA=Projected area of luminaire multiplied by coefficient of drag

Compliant with AASHTO 2013

Anchors:

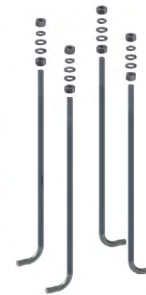

AP-1007-3-GLV
Anchor Bolt Set,
1"-8NC



AP-3129-GLV
Anchor Bolt Cage,
1"-8NC

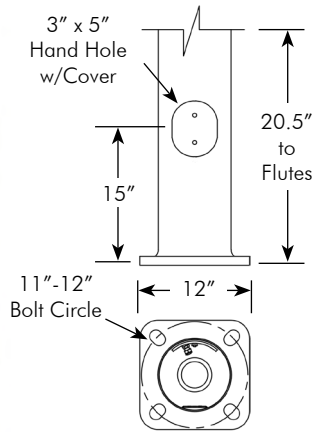

Aluminum Bases:



AP-0816-7.75
Hamilton
(Standard)



AP-0823-7.75
Hamilton w/ Riser
(Optional)

- Note: 1. See Reference Section for available paint colors.
- 2. For more indepth information on Bases see page U6-27 through U6-31.
- 3. For Anchors see section U5.



With GFCI Options

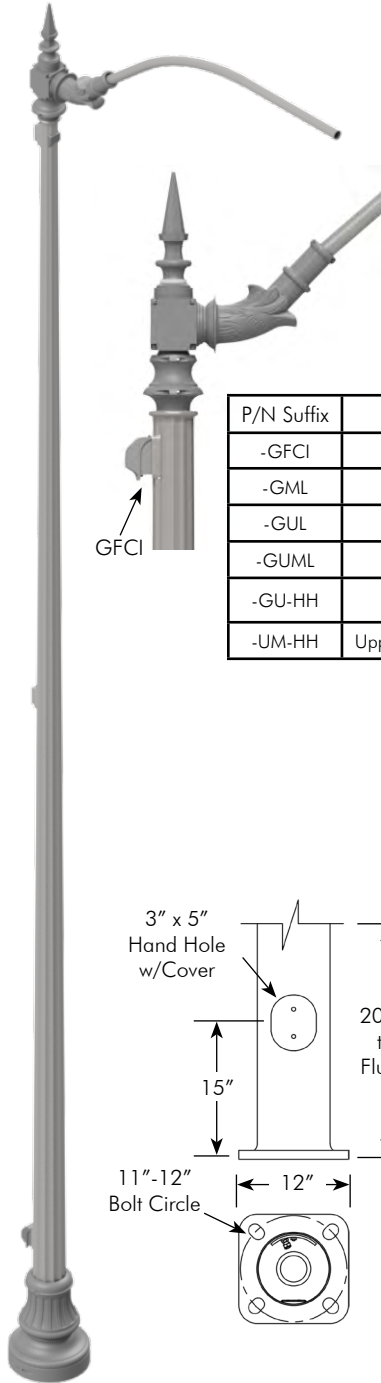

Pole Height	Arm Length	Arm	Part Number	Allowable EPA (ft ²) per arm at 90 mph with max. luminaire weight of 60 lbs	Allowable EPA (ft ²) per arm at 100 mph with max. luminaire weight of 60 lbs
20'-0"	6'-0"	Single	AP-8495	-	-
30'-0"	8'-0"	Single	AP-8381	4.6	3.6

Notes:

Majestic Poles come standard with Hamilton Base. Optional base w/ Riser for use with PB-5431 break-away bolts can be specify by adding -BR, i.e., AP-8381-BR-P59.

For GFCI and Hand Hole options see chart. Specify by adding suffix to part number , i.e., AP-8495-GFCI-P59 for a lower GFCI only. Lower GFCI not available with base riser option.

EPA=Projected area of luminaire multiplied by coefficient of drag

Compliant with AASHTO 2013

P/N Suffix	GFCI & Hand Hole	GFCI Qty
-GFCI	Lower GFCI only	1
-GML	Middle & Lower GFCI	2
-GUL	Upper & Lower GFCI	2
-GUML	Upper, Middle, & Lower GFCI	3
-GU-HH	Upper GFCI & Lower Hand Hole	1
-UM-HH	Upper & Middle GFCI & Lower Hand Hole	2

Anchors:

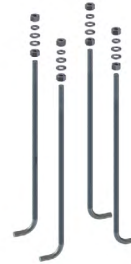

AP-1007-3-GLV
Anchor Bolt Set,
1"-8NC



AP-3129-GLV
Anchor Bolt Cage,
1"-8NC

Aluminum Bases:



AP-0816-7.75
Hamilton
(Standard)



AP-0823-7.75
Hamilton w/ Riser
(Optional)
(middle & upper GFCI only)

Majestic Roadway Lighting Poles are available for single or twin luminaires and with 6' or 8' arms fabricated with a 29" rise. The fluted tapered steel pole offers strength and durability, with the Hamilton base completing the classic decorative look. Available with upper, middle, or lower GFCI and hand hole.

- Note: 1. See Reference Section for available paint colors.
2. For more indepth information on Bases see page U6-27 through U6-31.
3. For Anchors see section U5.



With GFCI Options

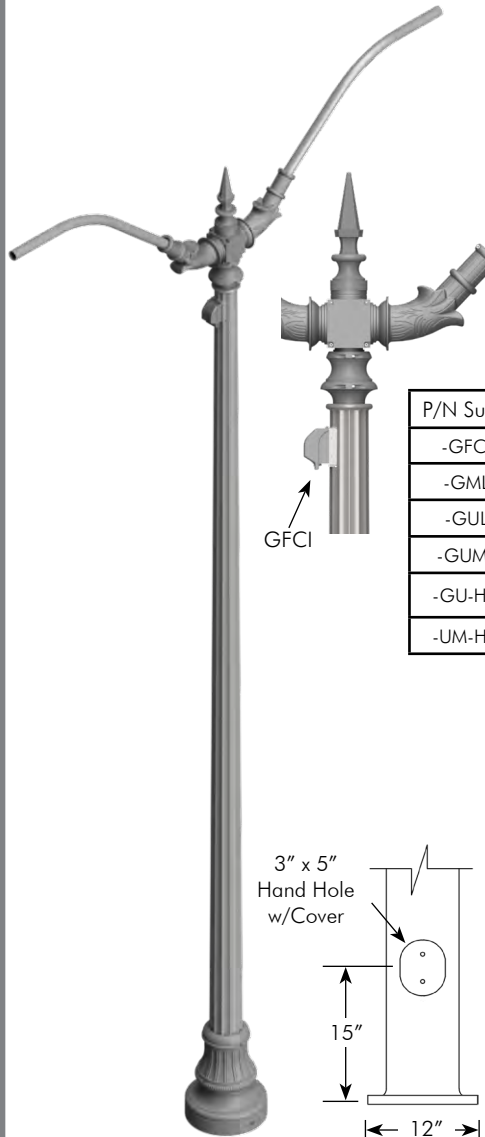

Pole Height	Arm Length	Arm	Part Number	Allowable EPA (ft ²) per arm at 90 mph with max. luminaire weight of 60 lbs	Allowable EPA (ft ²) per arm at 100 mph with max. luminaire weight of 60 lbs
20'-0"	6'-0"	Twin	AP-8496	-	-
30'-0"	8'-0"	Twin	AP-8382	4.6	3.6

Notes:

Majestic Poles come standard with Hamilton Base. Optional base w/ Riser for use with PB-5431 break-away bolts can be specify by adding -BR, i.e., AP-8382-BR-P59.

For GFCI and Hand Hole options see chart. Specify by adding suffix to part number , i.e., AP-8496-GFCI-P59 for a lower GFCI only. Lower GFCI not available with base riser option.

EPA=Projected area of luminaire multiplied by coefficient of drag

Compliant with AASHTO 2013

P/N Suffix	GFCI & Hand Hole	GFCI Qty
-GFCI	Lower GFCI only	1
-GML	Middle & Lower GFCI	2
-GUL	Upper & Lower GFCI	2
-GUML	Upper, Middle, & Lower GFCI	3
-GU-HH	Upper GFCI & Lower Hand Hole	1
-UM-HH	Upper & Middle GFCI & Lower Hand Hole	2

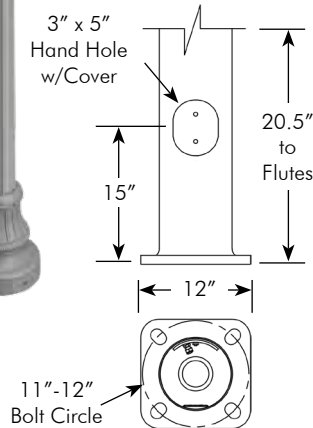

Anchors:

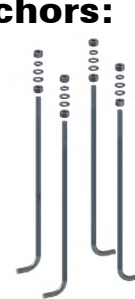

AP-1007-3-GLV
Anchor Bolt Set,
1"-8NC



AP-3129-GLV
Anchor Bolt Cage,
1"-8NC

Aluminum Bases:



AP-0816-7.75
Hamilton
(Standard)



AP-0823-7.75
Hamilton w/ Riser
(Optional)
(middle & upper GFCI only)

Majestic Roadway Lighting Poles are available for single or twin luminaires and with 6' or 8' arms fabricated with a 29" rise. The fluted tapered steel pole offers strength and durability, with the Hamilton base completing the classic decorative look. Available with upper, middle, or lower GFCI and hand hole.

- Note: 1. See Reference Section for available paint colors.
- 2. For more indepth information on Bases see page U6-27 through U6-31.
- 3. For Anchors see section U5.



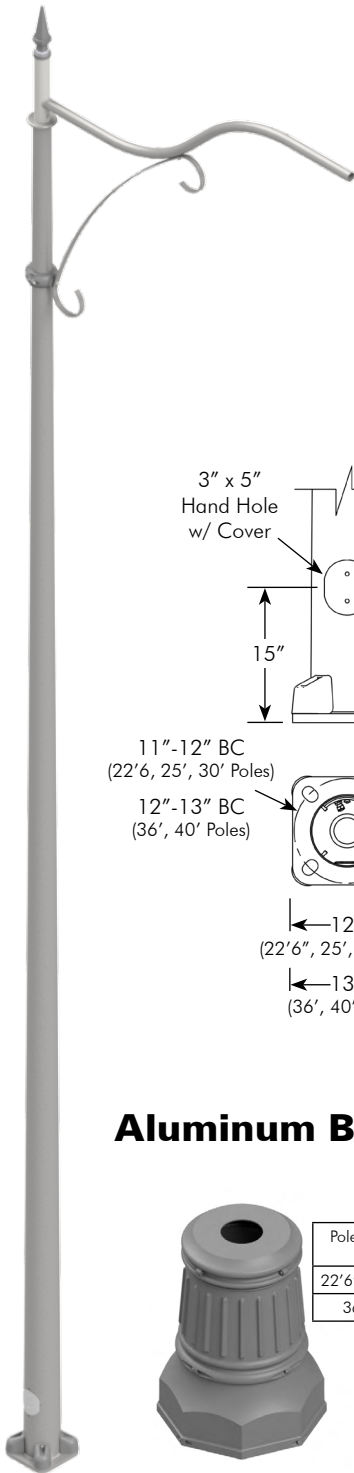

Pole Height	Arm Length	Arm	Part Number	Allowable EPA (ft ²) per arm at 90 mph with max. luminaire weight of 60 lbs	Allowable EPA (ft ²) per arm at 100 mph with max. luminaire weight of 60 lbs
22'-6"	8'-0"	Single	AP-8489	5.0	3.9
25'-0"	8'-0"	Single	AP-8556	4.8	3.8
30'-0"	8'-0"	Single	AP-8301	4.6	3.6
35'-0"	6'-0"	Single	AP-8578	-	-
40'-0"	6'-0"	Single	AP-8577	-	-

Notes:

Bolt/Nut Covers are available by specifying -BC in the part number, i.e., AP-8301-BC-P59
 Hamilton Base w/ Riser for use with PB-5431 break-away bolts
 EPA=Projected area of luminaire multiplied by coefficient of drag
 Compliant with AASHTO 2013

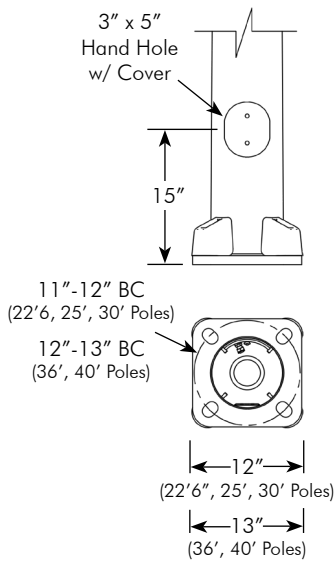

Anchors:

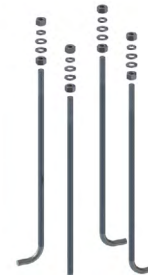

AP-1007-3-GLV
 1"-8NC
 (22'6", 25', 30' Poles)

AP-1020-GLV
 1-1/4"-7NC
 (36', 40' Poles)



AP-3129-GLV
 1"-8NC
 (22'6", 25', 30' Poles)

AP-3146-GLV
 1-1/4"-7NC
 (36', 40' Poles)

Aluminum Bases:

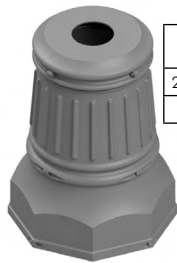

Pole Height	Base ID
22'6", 25', 30'	7.69"
36', 40'	8.69"

PB-5384 Rochester



AP-0802 Ornamental

Hamilton Base	Pole Height	Base ID
AP-0816	22'6", 25', 30'	7.80"
AP-0823	36', 40'	8.69"

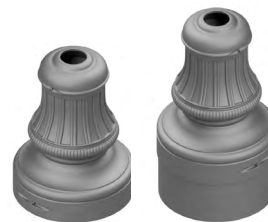

Hamilton

Pole Height	Base ID
22'6", 25', 30'	8.00"
36', 40'	9.00"

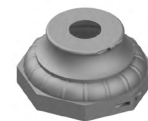

AP-0817 Oxford

The Traditional Roadway Luminaire Poles are available with single or twin 6' or 8' arms with a 26" rise. The steel tapered poles can accept a variety of decorative bases or be provided with simple nut covers.

- Note: 1. See Reference Section for available paint colors.
- 2. For more indepth information on Bases see page U6-27 through U6-31.
- 3. For Anchors see section U5.



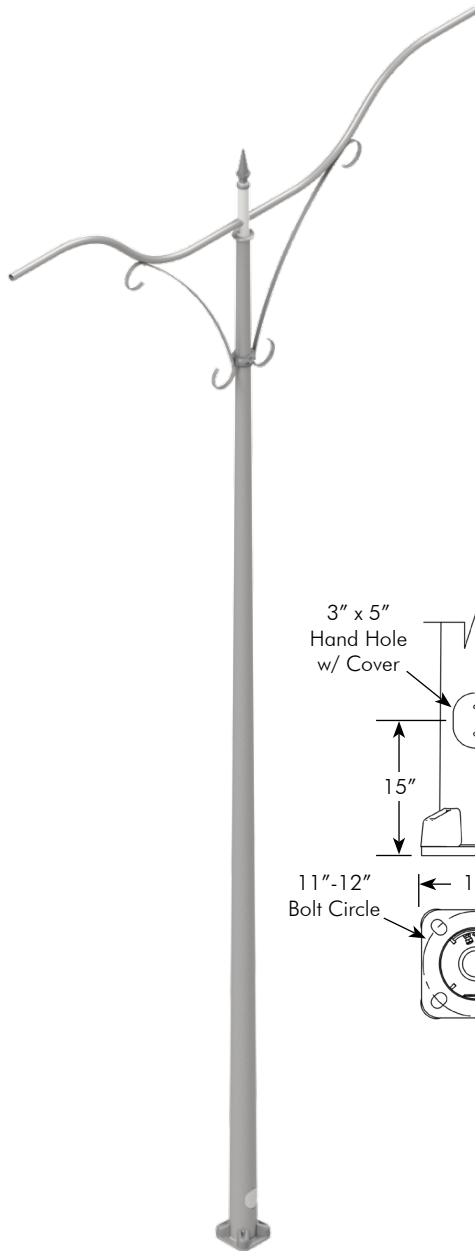

Pole Height	Arm Length	Arm	Part Number	Allowable EPA (ft ²) per arm at 90 mph with max. luminaire weight of 60 lbs	Allowable EPA (ft ²) per arm at 100 mph with max. luminaire weight of 60 lbs
22'-6"	8'-0"	Twin	AP-8490	5.0	3.9
25'-0"	8'-0"	Twin	AP-8563	4.8	3.8
30'-0"	8'-0"	Twin	AP-8302	4.6	3.6

Notes:

Bolt/Nut Covers are available by specifying -BC in the part number, i.e., AP-8302-BC-P59

Hamilton Base w/ Riser for use with PB-5431 break-away bolts

EPA=Projected area of luminaire multiplied by coefficient of drag

Compliant with AASHTO 2013

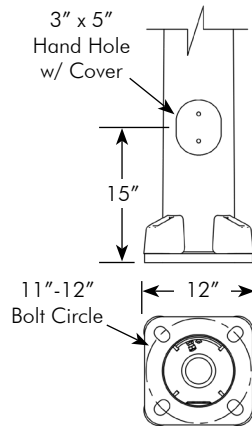

Anchors:

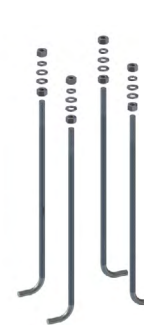

AP-1007-3-GLV
Anchor Bolt Set,
1"-8NC



AP-3129-GLV
Anchor Bolt Cage,
1"-8NC

Aluminum Bases:



PB-5384 Rochester

Pole Height	Base ID
22'6",25',30'	7.69"



AP-0802 Ornamental

Pole Height	Base ID
22'6",25',30'	7.75"



Hamilton

Pole Height	Base ID
22'6",25',30'	7.80"

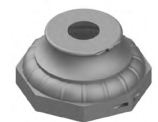

AP-0817 Oxford

Pole Height	Base ID
22'6",25',30'	8.00"

- Note: 1. See Reference Section for available paint colors.
 2. For more indepth information on Bases see page U6-27 through U6-31.
 3. For Anchors see section U5.





Pole Height	Arm Length	Arm	Part Number	Allowable EPA (ft ²) per arm at 90 mph with max. luminaire weight of 60 lbs	Allowable EPA (ft ²) per arm at 100 mph with max. luminaire weight of 60 lbs
25'-0"	6'-0"	Single	AP-8571-25-6	6.8	5.4
	8'-0"	Single	AP-8571-25-8	4.5	3.5
30'-0"	6'-0"	Single	AP-8571-30-6	6.5	5.2
	8'-0"	Single	AP-8571-30-8	4.3	3.3
35'-0"	6'-0"	Single	AP-8571-35-6	6.3	5.0
	8'-0"	Single	AP-8571-35-8	4.1	3.2
40'-0"	6'-0"	Single	AP-8571-40-6	6.1	4.8
	8'-0"	Single	AP-8571-40-8	4.0	3.1

Notes:

Bolt/Nut Covers are available by specifying -BC in the part number, i.e., AP-8571-30-6-BC-GLV

EPA=Projected area of luminaire multiplied by coefficient of drag

Compliant with AASHTO 2013

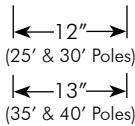
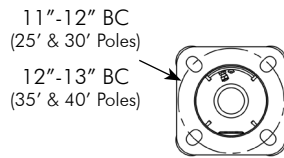
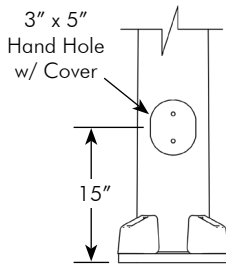

Aluminum Bases:

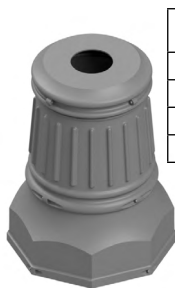

Pole Height	Base ID
25'	7.13"
30'	7.63"
35'	8.13"
40'	8.63"

PB-5384 Rochester

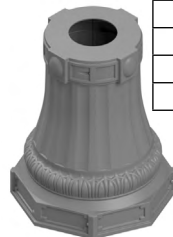

Pole Height	Base ID
25'	7.25"
30'	7.75"
35'	8.25"
40'	8.75"

AP-0802 Ornamental



Pole Height	Base ID
25'	7.31"
30'	7.88"
35'	N/A
40'	N/A

Hamilton

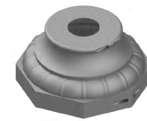

Pole Height	Base ID
25'	7.50"
30'	8.00"
35'	8.44"
40'	9.00"

AP-0817 Oxford

Anchors:

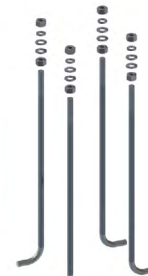

AP-1007-3-GLV
1"-8NC
(25' & 30' Poles)

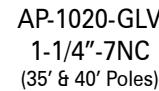

AP-1020-GLV
1-1/4"-7NC
(35' & 40' Poles)



AP-3129-GLV
1"-8NC
(25' & 30' Poles)

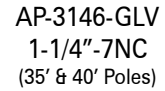

AP-3146-GLV
1-1/4"-7NC
(35' & 40' Poles)

The Simplex Roadway Luminaire Poles are available in 25', 30', 35', and 40' heights. They are provided with either 6' or 8' single or twin arms fabricated with a 24" rise. The steel tapered poles can accept a variety of decorative bases or be provided with simple nut covers. Various anchor options are also available.

- Note: 1. See Reference Section for available paint colors.
- 2. For more indepth information on Bases see page U6-27 through U6-31.
- 3. For Anchors see section U5.





Pole Height	Arm Length	Arm	Part Number	Allowable EPA (ft ²) per arm at 90 mph with max. luminaire weight of 60 lbs	Allowable EPA (ft ²) per arm at 100 mph with max. luminaire weight of 60 lbs
25'-0"	6'-0"	Twin	AP-8572-25-6	6.8	5.4
	8'-0"	Twin	AP-8572-25-8	4.5	3.5
30'-0"	6'-0"	Twin	AP-8572-30-6	6.5	5.2
	8'-0"	Twin	AP-8572-30-8	4.3	3.3
35'-0"	6'-0"	Twin	AP-8572-35-6	6.3	5.0
	8'-0"	Twin	AP-8572-35-8	4.1	3.2
40'-0"	6'-0"	Twin	AP-8572-40-6	6.1	4.8
	8'-0"	Twin	AP-8572-40-8	4.0	3.1

Notes:

Bolt/Nut Covers are available by specifying -BC in the part number, i.e., AP-8572-30-6-BC-GLV
 EPA=Projected area of luminaire multiplied by coefficient of drag
 Compliant with AASHTO 2013

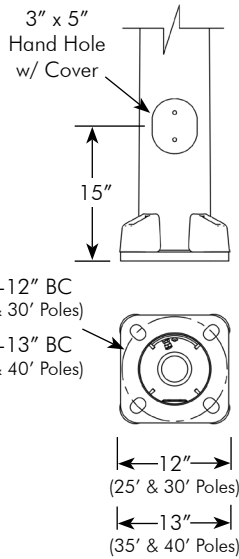

Anchors:

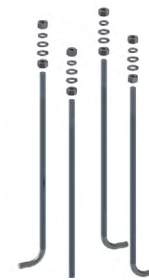

AP-1007-3-GLV
1"-8NC
(25' & 30' Poles)

AP-1020-GLV
1-1/4"-7NC
(35' & 40' Poles)



AP-3129-GLV
1"-8NC
(25' & 30' Poles)

AP-3146-GLV
1-1/4"-7NC
(35' & 40' Poles)

Aluminum Bases:



Pole Height	Base ID
25'	7.13"
30'	7.63"
35'	8.13"
40'	8.63"

PB-5384 Rochester



Pole Height	Base ID
25'	7.25"
30'	7.75"
35'	8.25"
40'	8.75"

AP-0802 Ornamental



Hamilton

Pole Height	Base ID
25'	7.31"
30'	7.88"
35'	N/A
40'	N/A

Pole Height	Base ID
25'	7.50"
30'	8.00"
35'	8.44"
40'	9.00"

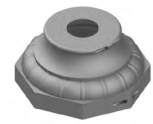

AP-0817 Oxford

- Note: 1. See Reference Section for available paint colors.
 2. For more indepth information on Bases see page U6-27 through U6-31.
 3. For Anchors see section U5.



This page is intentionally left blank.



Old Town I Base Assy, Black ABS Plastic 25" High x 9-1/4" Points

AP-0804 - $\overset{\text{Top ID}}{\square}$ - $\overset{\text{Bottom ID}}{\square}$ - PNC
3.5=3-1/2" 7.5=7-1/2"

Note: Top Opening: 3-1/2" max
Bottom Opening: 7-1/2" max



Rochester I Base Assy, Black ABS Plastic 41" High x 15-11/16" Across Points

AP-0803 - $\overset{\text{Top ID}}{\square}$ - $\overset{\text{Bottom ID}}{\square}$ - PNC
5.75=5-3/4" 12.0=12"

Note: Top Opening: 5-3/4" max
Bottom Opening: 12" max



Rochester II Base Assy, Black ABS Plastic 41" High x 19" Across Points

AP-0809 - $\overset{\text{Top ID}}{\square}$ - $\overset{\text{Bottom ID}}{\square}$ - PNC
9.0=9" 15.0=15"

Note: Top Opening: 9" max
Bottom Opening: 15" max



Hamilton Base Assy, Black ABS Plastic 21" High x 16-1/8" Base Dia

AP-0810 - $\overset{\text{Top ID}}{\square}$ - $\overset{\text{Bottom ID}}{\square}$ - PNC
6.5=6-1/2" 14.5=14-1/2"

Note: Top Opening: 6-1/2" max
Bottom Opening: 14-1/2" max

Note: 1. Refer to individual pole pages for cross reference for proper fit of base and pole.
2. ABS Plastic Bases are manufactured from an ultraviolet inhibited material that provides protections against U.V. degradation

Old Town I Base Assy, Alum 23-1/2" High x 9-1/4" Across Points



AP-0801 - -
 Base ID Coating
 2.38=2-3/8" PNC=Process No Color
 2.88"=2-7/8" P_ _=Paint
 3.5=3-1/2"

Note: Top Opening: 2-3/8" min to 3-1/2" max
 Bottom Opening: 7-1/2" max

Country Club Base Assy, Alum 28" High x 13-5/8" OD



AP-0811 - -
 Base ID Coating
 3.5=3-1/2" PNC=Process No Color
 4.5=4-1/2" P_ _=Paint
 3F= 3" Fluted

Note: Top Opening: 3-1/2" min to 4-1/2" max
 Bottom Opening: 12" max

Oxford Base Assy, Alum 9" High x 19-1/4" Across Points

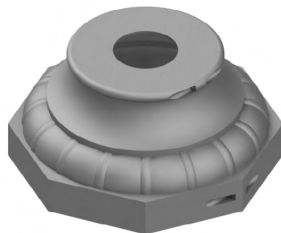

AP-0817 - -
 Base ID Coating
 8.5= 8-1/2" PNC=Process No Color
 4F=4" Fluted P_ _=Paint
 6F=6" Fluted

Note: Top Opening: 3-1/2" min to 8-1/2" max
 Bottom Opening: 17" max

Note: 1. See Reference Section for available paint colors.
 2. Refer to individual pole pages for cross reference for proper fit of base and pole.





Huntington Base Assy, Alum 15-3/4" High x 11-1/4" OD

AP-0820 - -
 Base ID Coating
 3.5=3-1/2" PNC=Process No Color
 4.0=4" P__=Paint

Note: Top Opening: 3" min to 4" max
 Bottom Opening: 10-3/4" max



Manchester Base Assy w/ Door, Alum 27" High x 18-1/2" OD

AP-0819 - -
 Base ID Coating
 4.0=4" PNC=Process No Color
 7.0=7" P__=Paint
 4F=4" Fluted

Note: Top Opening: 4" min to 7" max
 Bottom Opening: 11-1/2" max

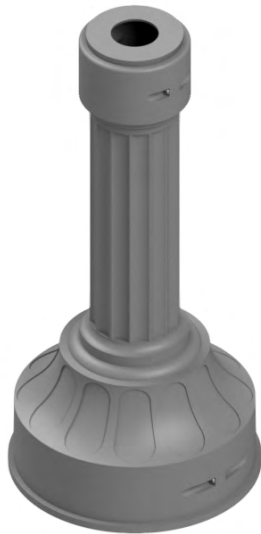

LeGrande Base Assy, Alum 38" High x 18-1/2" OD

AP-0814 - -
 Base ID Coating
 3.5=3-1/2" PNC=Process No Color
 4.5=4-1/2" P__=Paint
 5.5=5-1/2"
 3F= 3" Fluted
 4F=4" Fluted

Note: Top Opening: 3-1/2" min to 5-3/4" max
 Bottom Opening: 17" max

Note: 1. See Reference Section for available paint colors.
 2. Refer to individual pole pages for cross reference for proper fit of base and pole.

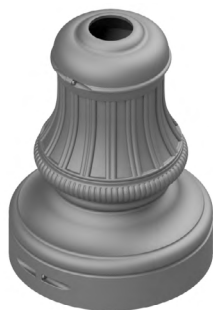

Hamilton Base Assy, Alum 24" High x 18-1/2" OD

AP-0816 - -
 Base ID Coating
 4.06=4-1/16" PNC=Process No Color
 4.5=4-1/2" P__=Paint
 5.5=5-1/2"
 8.5=8-1/2" (max)

Note: Top Opening: 4" min to 8-1/2" max
 Bottom Opening: 16-3/4" max



Hamilton Base Assy w/ Riser, Alum 31-1/4" High x 18-1/2" OD

AP-0823 - -
 Base ID Coating
 4.06=4-1/16" PNC=Process No Color
 4.5=4-1/2" P__=Paint
 5.5=5-1/2"
 8.5=8-1/2" (max)

Note: Top Opening: 4" min to 8-1/2" max
 Bottom Opening: 16-3/4" max
 To be used with PB-5431 break-away bolts.



Octagonal Base Assy, Alum 14-3/16" High x 17-13/16" Across Points

PB-5416 - -
 Base ID Coating
 2.88=2-7/8" PNC=Process No Color
 3.5=3-1/2" P__=Paint
 4=4"
 4.5=4-1/2"
 5=5"

Note: Top Opening: 2-7/8" min to 5" max
 Bottom Opening: 16" max



Octagonal Base Assy, for 4" Fluted Pole, Alum 14" High x 17-13/16" Across Points

PB-5414 -
 Coating
 PNC=Process No Color
 P__=Paint

Note: Top Opening: 4" Fluted Only
 Bottom Opening: 16" max

Note: 1. See Reference Section for available paint colors.
 2. Refer to individual pole pages for cross reference for proper fit of base and pole.





Rochester Base Assy, Alum 36" High x 28" Across Points

PB-5384 - -
 Base ID Coating
 8.0=8" PNC=Process No Color
 10.63=10-5/8" P__=Paint
 14.13=14-1/8"
 16"= 16"

Note: Top Opening: 8" min to 16" max
 Bottom Opening: 26" max



Ornamental Base Assy, Alum 32" High x 28-3/4" Across Points

AP-0802 - - -
 Base ID Trim Coating
 8.0=8" T__=Trim Color PNC=Process No Color
 10.0=10" P__=Paint
 12.0= 12"

Note: Top Opening: 6" min to 12" max
 Bottom Opening: 23" max

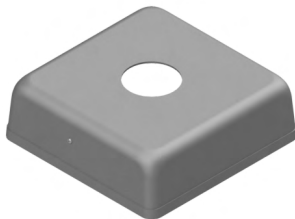

Square Cover Assy, 2-Piece, Alum 5-1/4" High x 16" Square

PB-5399 - -
 Base ID Coating
 4.5=4-1/2" PNC=Process No Color
 6.8=6-13/16" P__=Paint
 7.5=7-1/2"
 8.0=8-1/2"

Note: Top Opening: 4-1/2" min to 8-5/8" max
 Bottom Opening: 15" max

Note: 1. See Reference Section for available paint colors.
 2. Refer to individual pole pages for cross reference for proper fit of base and pole.

For 2-3/8" Tenon

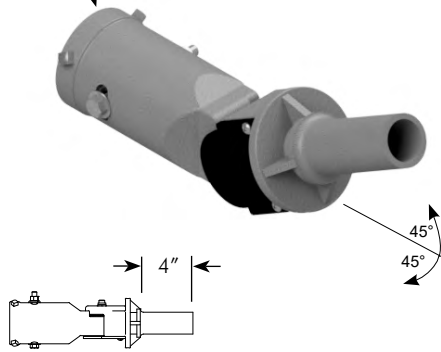

Lumi-Brac, Tenon Adjustable View 2-3/8" OD Tenon Mount, Alum

SP-6350 - -

Tenon Coating

Blank=1-5/8" OD x 4"
1.9= 1-7/8" OD x 7"
2.38=2-3/8" OD x 7"

PNC= Process No Color
P__=Paint

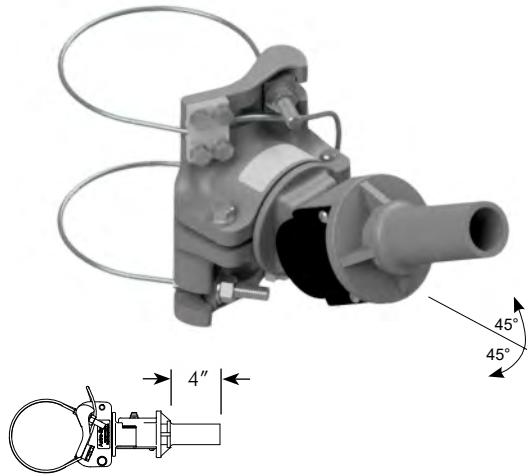

Lumi-Brac, 1-5/8" Dia Tenon Adjustable View Cable Mount, Alum

SP-6351 - - -

Cable Length Cable Coating

62=7" Max Pole Dia
84=10.5" Max Pole Dia
96=12.4" Max Pole Dia
110=14.6" Max Pole Dia
120=16.2" Max Pole Dia
132=18.2" Max Pole Dia
144=20.1" Max Pole Dia
220=32.2" Max Pole Dia
280=35.0" Max Pole Dia

Blank=Galv PNC= Process No Color
SS=Stainless P__=Paint

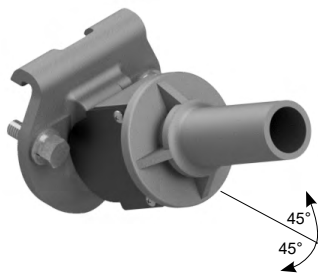

Lumi-Brac, 1-5/8" Dia Tenon, Adjustable View Simplex Mount, Alum

SP-6353 -

Coating

PNC= Process No Color
P__=Paint

Note: 1. For mounting a single security light or WiFi antenna.
2. See Reference Section for available paint colors.





**Mounting Bracket Assy, 2-3/8" OD
Double Luminaire Arms for Wood Pole
Galvanized Steel**

SP-6308-GLV

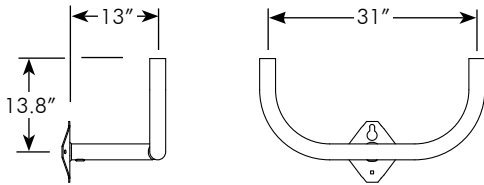

Bullhorn mounting bracket 2" Sch 40 (2-3/8" OD) steel pipe for mounting two luminaire security lights. Mounts with an offset from the wood pole and includes rubber grommet on the underneath side for wiring. Galvanized after fabrication.



**Mounting Arm Assy, 2-3/8" OD
Flood Light for Wood Pole
Galvanized Steel**

SP-6349-GLV

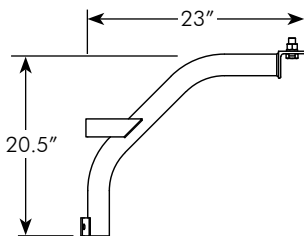

Mounting arm 2" Sch 10 (2-3/8" OD) steel pipe for mounting a single flood light with the provided 3/4"-10NC hardware. Galvanized after fabrication.

Note: 1. Steel luminaire arms are hot dip galvanized per ASTM A123.



Luminaire Mounting Arm, 2-3/8" OD For Wood Pole, Galvanized Steel



SP-6309 - -
 Arm Length Coating
 4=4' GLV=Galvanized
 6=6' P_=Paint

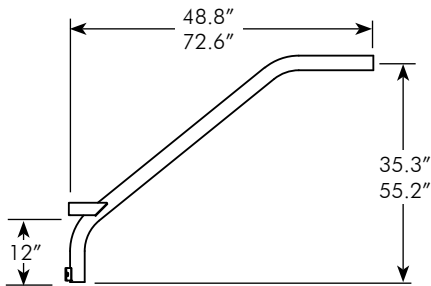

2" Sch 10 (2-3/8" OD) steel pipe with a 4' length x 35" rise or 6' length x 55" rise for mounting a single luminaire to a wood pole. Mounting hardware not included. Galvanized or powder coated after fabrication.

Luminaire Mounting Arm, 1-5/8" OD w/ Mounting Hardware for Wood Pole, Alum



SP-6348- - PNC
 Length
 16=16"
 24=24"
 30=30"

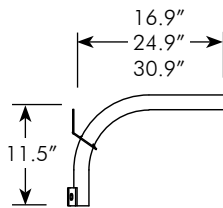

Part Number	EPA (ft ²) per arm at 120 mph with max. luminaire weight of 30 lbs
SP-6348-16-PXX	3.0
SP-6348-24-PXX	2.0
SP-6348-30-PXX	3.6

1-1/4" Sch 10 (1-5/8" OD) aluminum pipe with an option of length for mounting a single security light or WiFi antenna. Includes three 3/8"-16 x 3" hex head lag bolts and flat washers.

Note: 1. Steel luminaire arms are hot dip galvanized per ASTM A123.
 2. See Reference Section for available paint colors.



Luminaire Support Arm, 1-5/8" OD For Wood Pole, Galvanized Steel



SP-6272-GLV

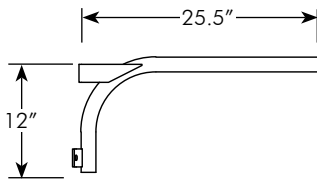

Luminaire support arm 1-1/4" Sch 10 (1-5/8" OD) steel pipe for mounting a single security light or Wi Fi antenna to a wood pole. Galvanized after fabrication.

Luminaire Mounting Arm, 1-5/8" OD 24" Rise for Wood Pole, Galvanized Steel



SP-6399 -

Coating



GLV=Galvanized

P__=Paint

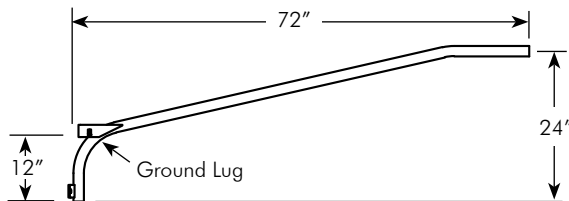

1-1/4" Sch 10 (1-5/8" OD) aluminum pipe x 6' length with a 24" rise for mounting a single luminaire. Provided with a grounding lug for 1/4" bolt and 4-14 wire, 600 volt. Mounting hardware not included. Powder coat available.

Note: 1. Steel luminaire arms are hot dip galvanized per ASTM A123.
2. See Reference Section for available paint colors.

Luminaire Mounting Arm, Alum For Wood Pole



SP-6400 - - -

Pipe Size Length Coating

1.25"=1-1/4 (1.66" OD) 24=2'0" PNC= Process No Color
 2.00"=2 (2.38" OD) 48=4'0" P__=Paint
 72=6'0"
 96=8'0"

Part Number	Length	Pipe Size	Rise
SP-6400-1.25-24	2'0"	1-1/4" SCH 10	12"
SP-6400-2.00-24	2'0"	2" SCH 10	12"
SP-6400-1.25-48	4'0"	1-1/4" SCH 10	18"
SP-6400-2.00-48	4'0"	2" SCH 10	18"
SP-6400-1.25-72	6'0"	1-1/4" SCH 10	30"
SP-6400-2.00-72	6'0"	2" SCH 10	30"
SP-6400-1.25-96	8'0"	1-1/4" SCH 10	42"
SP-6400-2.00-96	8'0"	2" SCH 10	42"

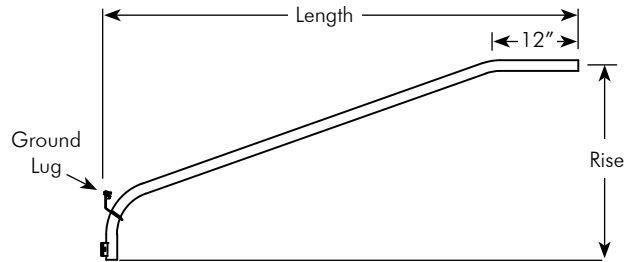

1-1/4" (1-5/8" OD) or 2" (2-3/8" OD) schedule 10 aluminum pipe for mounting a single luminaire. Provided with a grounding lug for 1/4" bolt and 4-14 wire, 600 volt. Mounting hardware not included. Powder coat available.

Luminaire Mounting Arm, Alum With Tie Rod for Wood Pole



SP-6401 - - -

Pipe Size Length Coating

1.25"=1-1/4 (1.66" OD) 24=2'0" PNC= Process No Color
 2.00"=2 (2.38" OD) 48=4'0" P__=Paint
 72=6'0"
 96=8'0"

Part Number	Length	Pipe Size	Rise
SP-6401-1.25-24	2'0"	1-1/4" SCH 10	12"
SP-6401-2.00-24	2'0"	2" SCH 10	12"
SP-6401-1.25-48	4'0"	1-1/4" SCH 10	18"
SP-6401-2.00-48	4'0"	2" SCH 10	18"
SP-6401-1.25-72	6'0"	1-1/4" SCH 10	30"
SP-6401-2.00-72	6'0"	2" SCH 10	30"
SP-6401-1.25-96	8'0"	1-1/4" SCH 10	42"
SP-6401-2.00-96	8'0"	2" SCH 10	42"

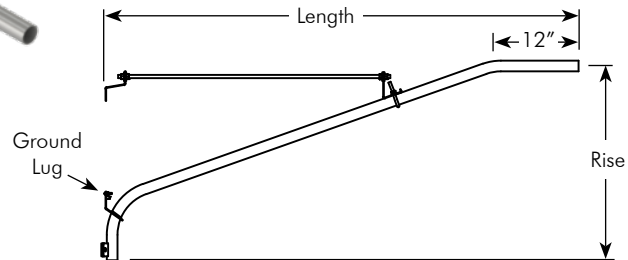

1-1/4" (1-5/8" OD) or 2" (2-3/8" OD) schedule 10 aluminum pipe with a tie rod for mounting a single luminaire. Provided with a grounding lug for 1/4" bolt and 4-14 wire, 600 volt. Mounting hardware not included. Powder coat available.

Note: 1. Steel luminaire arms are hot dip galvanized per ASTM A123.
 2. See Reference Section for available paint colors.



Luminaire Arm, Clamp-on, 3" Sch 40 w/ 2-3/8" OD x 8" Tenon, Steel

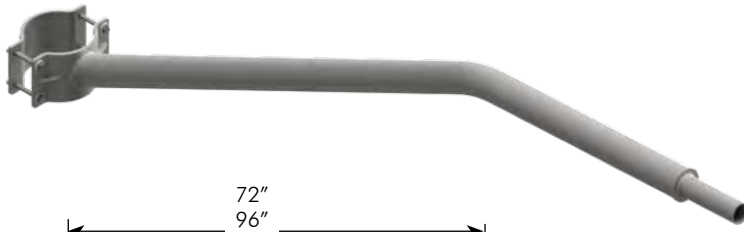

For 4"-5" Dia Pole:

AP-3001	Arm Length	Coating
-	<input type="text"/>	- <input type="text"/>
	72=6'	GLV=Galvanized
	96=8'	P__=Paint
	120=10'	
	144=12'	
	180=15'	

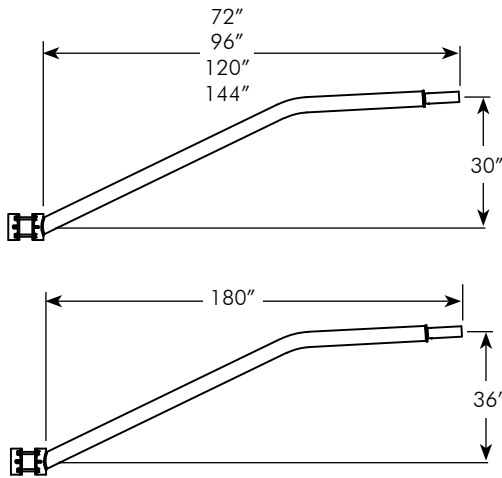

For 5-1/2" to 7-1/2" Dia Pole:

AP-3002	Arm Length	Coating
-	<input type="text"/>	- <input type="text"/>
	96=8'	GLV=Galvanized
	120=10'	GLV-P__=Paint
	144=12'	
	180=15'	

3" (3-1/2" OD) schedule 40 steel pipe with 2-3/8" OD x 8" long tenon for mounting a single luminaire. Includes 1/2"-13NC hardware for attaching arm to the pole. Galvanized or powder coated.

Note: 1. Steel luminaire arms are hot dip galvanized per ASTM A123.
2. See Reference Section for available paint colors.



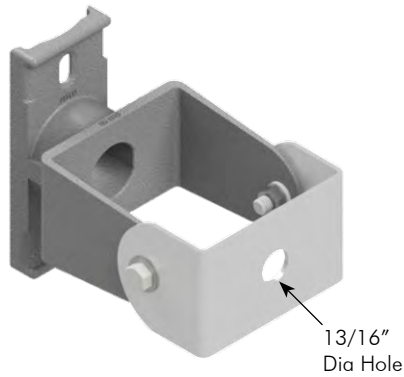

Mounting Bracket, Security Light Alum

SP-6388 -

Coating

PNC=Process No Color

P__=Paint

Universal hub for mounting a security light onto a pole using bolts or banding. The male plate allows for adjustability of the security light. Provided with stainless steel hardware.

Note: 1. See Reference Section for available paint colors.





Banner Mounting Bracket, Alum Hinged Single Arm,

SH-3551	Pole Dia	Banner Width	Finial/Color	Coating
	<input type="text"/>	<input type="text"/>	<input type="text"/>	<input type="text"/>
	2.38=2-3/8"	18=18"	BL__=2" Ball	P__=Paint
	2.88=2-7/8"	24=24"	ST__=Steeple	
	3.50=3-1/2"	30=30"	SL__=Spire	
	4.06=3" Fluted	36=36"	FL__=Fleur	
	4.50=4-1/2"		SE__=1-1/2" Spear	
	5.08=4" Fluted			
	5.56=5-9/16"			



Note:
Shown with ball finial. Finial may be ordered as P28 Gold or same color as assembly.

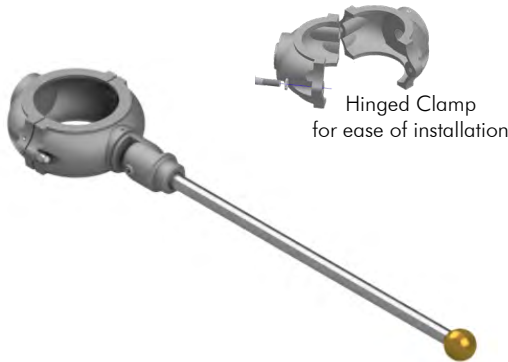

Banner Mounting Bracket, Alum Hinged Articulating Single Arm

SH-3547	Pole Dia	Banner Width	Finial/Color	Coating
	<input type="text"/>	<input type="text"/>	<input type="text"/>	<input type="text"/>
	2.38=2-3/8"	18=18"	BL__=2" Ball	P__=Paint
	2.88=2-7/8"	24=24"	ST__=Steeple	
	3.50=3-1/2"	30=30"	SL__=Spire	
	4.06=3" Fluted	36=36"	FL__=Fleur	
	4.50=4-1/2"		SE__=1-1/2" Spear	
	5.08=4" Fluted			
	5.56=5-9/16"			



Note:
Shown with ball finial. Finial may be ordered as P28 Gold or same color as assembly.

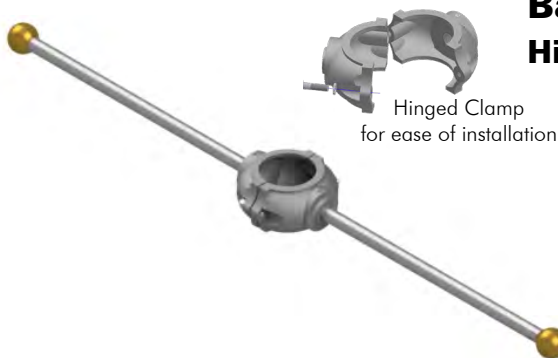

Banner Mounting Bracket, Alum Hinged Double Arm

SH-3556	Pole Dia	Banner Width	Banner Width	Finial/Color	Coating
	<input type="text"/>	<input type="text"/>	<input type="text"/>	<input type="text"/>	<input type="text"/>
	2.38=2-3/8"	18=18"	18=18"	BL__=2" Ball	P__=Paint
	2.88=2-7/8"	24=24"	20=21"	ST__=Steeple	
	3.50=3-1/2"	30=30"	24=24"	SL__=Spire	
	4.06=3" Fluted	36=36"	30=30"	FL__=Fleur	
	4.50=4-1/2"		36=36"	SE__=1-1/2" Spear	
	5.08=4" Fluted				
	5.56=5-9/16"				



Note:
Shown with ball finial. Finial may be ordered as P28 Gold or same color as assembly.

Note: 1. See Reference Section for available paint colors.





Banner Mounting Bracket, Alum Band Mini-Brac

SH-3520	Banner Width	BandLength/Painted	Finial/Color	Coating
	18=18"	29=29"	BL_ =2" Ball	P_ =Paint
	24=24"	42=42"	ST_ =Steeple	
	30=30"	29PB=29" Painted	SI_ =Spire	
	36=36"	42PB=42" Painted	FL_ =Fleur	
			SE_ =1-1/2" Spear	

Note:

Shown with ball finial. Finial may be ordered as P28 Gold or same color as assembly.



3" Ball

Steeple

Spire

Fleur

Spear



Banner Mounting Bracket, Alum Band Mini-Brac, Articulating Arm

SH-3525	Banner Width	BandLength/Painted	Finial/Color	Coating
	18=18"	29=29"	BL_ =2" Ball	P_ =Paint
	24=24"	42=42"	ST_ =Steeple	
	30=30"	29PB=29" Painted	SI_ =Spire	
	36=36"	42PB=42" Painted	FL_ =Fleur	
			SE_ =1-1/2" Spear	

Note:

Shown with ball finial. Finial may be ordered as P28 Gold or same color as assembly.



3" Ball

Steeple

Spire

Fleur

Spear

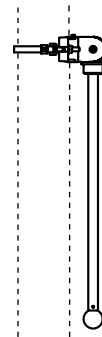

Pelco has a wide variety of mounting bracket for banners and flags. Choose from ornamental hubs, banded mini-bracs, or flat mounted hubs. Banner bracs for square poles are also available, as well as articulating arms for collapsing against the pole.

Note: 1. See Reference Section for available paint colors.





Banner Mounting Bracket, Alum Universal Hub Mount

SH-3523 -	<input type="text"/>	-	<input type="text"/>	-	<input type="text"/>
	18=18"		BL__=2" Ball		P__=Paint
	24=24"		ST__=Steeple		
	30=30"		SI__=Spire		
	36=36"		FL__=Fleur		
			SE__=1-1/2" Spear		



Note:
Shown with ball finial. Finial may be ordered as P28 Gold or same color as assembly.



Banner Mounting Bracket, Alum For Square Poles, Articulating Arm

SH-3532 -	<input type="text"/>	-	<input type="text"/>	-	<input type="text"/>	-	<input type="text"/>
	4=4" Square		18=18"		BL__=2" Ball		P__=Paint
	5=2-7/8" Square		24=24"		ST__=Steeple		
	6.63=6-5/8" Square		30=30"		SI__=Spire		
			36=36"		FL__=Fleur		
					SE__=1-1/2" Spear		



Note:
Shown with ball finial. Finial may be ordered as P28 Gold or same color as assembly.

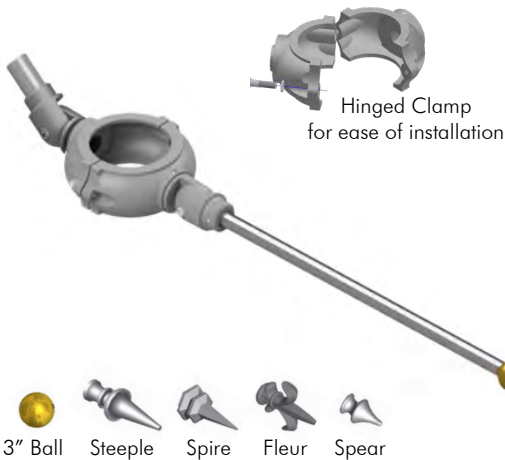
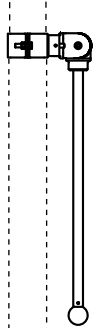

Banner & Flag Mounting Bracket, Alum Hinged Articulating Double Arm

SH-3571-	<input type="text"/>	-	<input type="text"/>	-	<input type="text"/>	-	<input type="text"/>
	2.38=2-3/8"		18=18"		BL__=2" Ball		P__=Paint
	2.88=2-7/8"		24=24"		ST__=Steeple		
	3.50=3-1/2"		30=30"		SI__=Spire		
	4.06=3" Fluted		36=36"		FL__=Fleur		
	4.50=4-1/2"				SE__=1-1/2" Spear		
	5.08=4" Fluted						
	5.56=5-9/16"						



Note:
Shown with ball finial. Finial may be ordered as P28 Gold or same color as assembly.

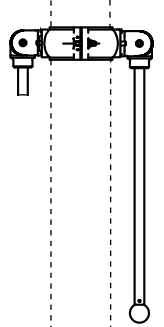

Note: 1. See Reference Section for available paint colors.



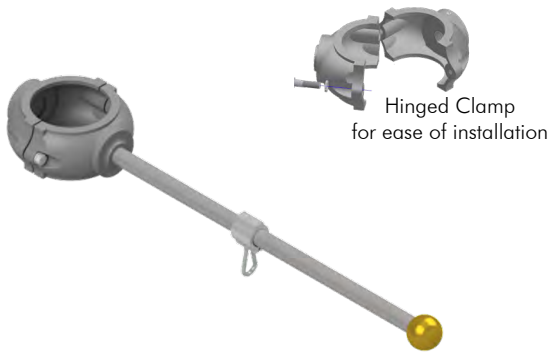

Plant Hanger, Alum Hinged Single Arm

AP-7255 -	<input type="text"/>	-	<input type="text"/>	-	<input type="text"/>	-	<input type="text"/>
	2.88=2-7/8"		18=18"		BL__=2" Ball		P__=Paint
	3.50=3-1/2"		24=24"		ST__=Steeple		
	4.06=3" Fluted				SI__=Spire		
	4.50=4-1/2"				FL__=Fleur		
	5.08=4" Fluted				SE__=1-1/2" Spear		

Note:
Shown with ball finial. Finial may be ordered as P28 Gold or same color as assembly.



Plant Hanger, Alum Hinged Double Arm

AP-7284 -	<input type="text"/>	-	<input type="text"/>	-	<input type="text"/>	-	<input type="text"/>
	2.88=2-7/8"		18=18"		BL__=2" Ball		P__=Paint
	3.50=3-1/2"		24=24"		ST__=Steeple		
	4.06=3" Fluted				SI__=Spire		
	4.50=4-1/2"				FL__=Fleur		
	5.08=4" Fluted				SE__=1-1/2" Spear		

Note:
Shown with ball finial. Finial may be ordered as P28 Gold or same color as assembly.

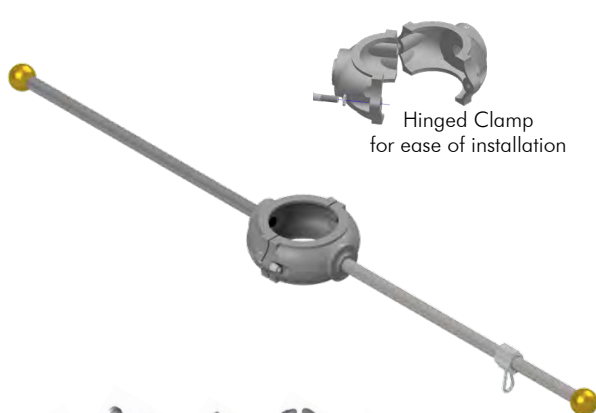

Banner Bracket & Plant Hanger, Alum Hinged Double Arm

SP-5494 -	<input type="text"/>	-	<input type="text"/>	-	<input type="text"/>	-	<input type="text"/>
	2.88=2-7/8"		18=18"		BL__=2" Ball		P__=Paint
	3.50=3-1/2"		24=24"		ST__=Steeple		
	4.06=3" Fluted				SI__=Spire		
	4.50=4-1/2"				FL__=Fleur		
	5.08=4" Fluted				SE__=1-1/2" Spear		

Note:
Shown with ball finial. Finial may be ordered as P28 Gold or same color as assembly.



Note: 1. See Reference Section for available paint colors.



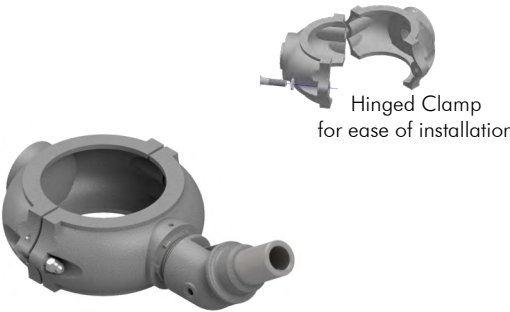

**Flag Mount, Alum
Hinged Articulating Serrated**

Hinged Clamp
for ease of installation

SH-3549 - -

Pole Dia Coating
 2.88=2-7/8" P__=Paint
 3.50=3-1/2"
 4.06=3" Fluted
 4.50=4-1/2"
 5.08=4" Fluted
 5.56=5-9/16"

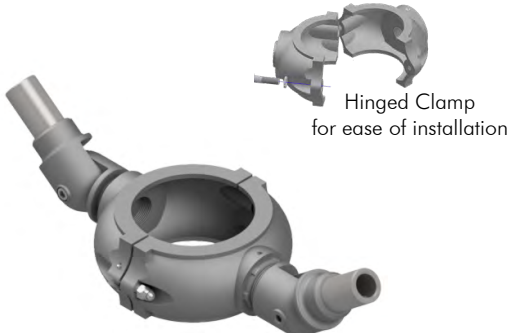

**Flag Mount, 2-Way, Alum
Hinged Articulating Serrated**

Hinged Clamp
for ease of installation

SH-3561 - -

Pole Dia Coating
 2.88=2-7/8" P__=Paint
 3.50=3-1/2"
 4.06=3" Fluted
 4.50=4-1/2"
 5.08=4" Fluted
 5.56=5-9/16"



**Flag Mount, Band Mount, Alum
Articulating Serrated**

SH-3539 - -

BandLength/Painted Coating
 29=29" (7.3" Max Pole Dia) P__=Paint
 42=42" (11.5" Max Pole Dia)
 29PB=29" Painted
 42PB=42" Painted

Band Length:	29"	42"
Maximum Pole Dia:	7.3"	11.5"

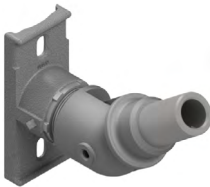

**Flag Mount, Universal Hub, Alum
Articulating Serrated**

SH-3538 -

Coating
 P__=Paint

Note: 1. See Reference Section for available paint colors.



Flag Rod Assy, Alum



AP-7380 - - -

Rod Length Finial/Color Coating

42=42" BL__=2" Ball P__=Paint
 52=52" SE__=1-1/2" Spear

SI__=Spire
 ST__=Steeple
 FL__=Fleur



Note:
 Shown with steeple finial. Finial may be ordered as P28 Gold or same color as assembly.

Break-a-way Coupler, 1"-8NC, Alum For Banner Bracs



AP-7239 -

Coating
 P__=Paint

